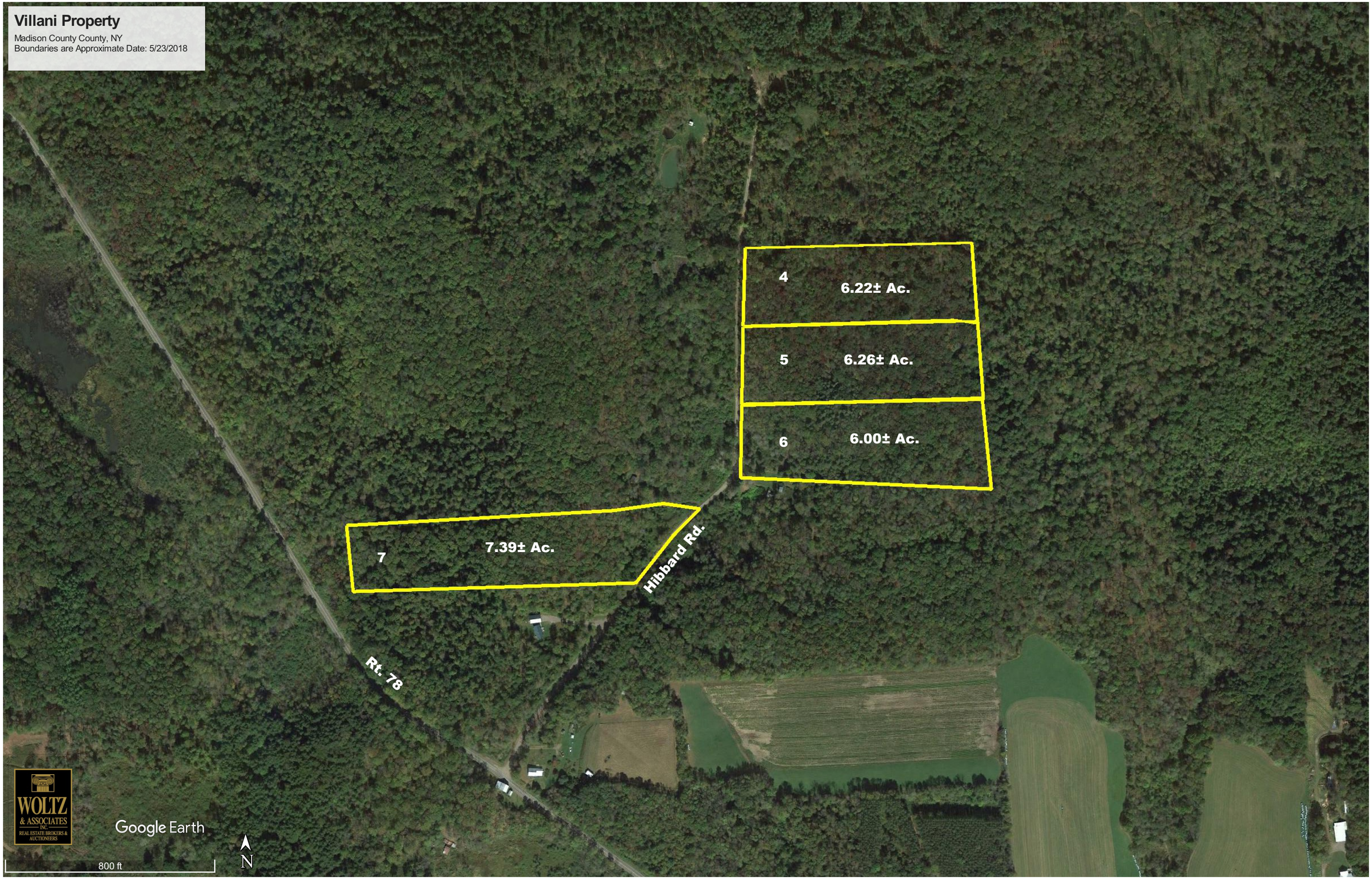
Villani Property
Madison County County, NY
Boundaries are Approximate Date: 5/23/2018
4
6.22± Ac.
5
6.26± Ac.
6
6.00± Ac.
7
7.39± Ac.
Hibbard Rd.
Rt. 78
WOLTZ
& ASSOCIATES
INC.
REAL ESTATE BROKERS &
AUCTIONEERS
Google Earth
800 ft
N