

PUBLIC AUCTION



SALE CATALOG

VRC ENGINEERED SOLUTIONS

3800 Wesley Terrace, Schiller Park, IL 60176

Sale Date: Thursday, February 29th at 10:00 AM

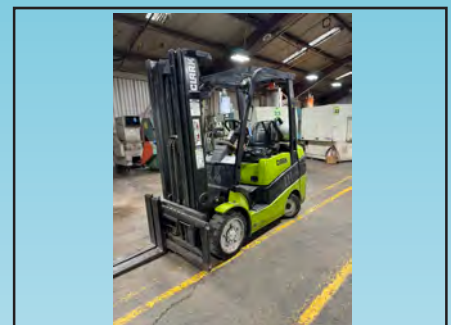

Inspection: Day Prior from 10:00 AM to 4:00 PM

Auctioneers:

Jeffrey L. Luggen - License #441.000380
Joseph M. Luggen - License #441.002228

18% BUYER'S PREMIUM IS IN EFFECT FOR ALL PURCHASES!

ALTHOUGH INFORMATION HAS BEEN OBTAINED FROM SOURCES DEEMED RELIABLE, THE AUCTIONEER MAKES NO WARRANTY OR GUARANTEE EXPRESSED OR IMPLIED, AS TO THE ACCURACY OF THE INFORMATION HEREIN CONTAINED. IT IS FOR THIS REASON THAT BUYERS SHOULD AVAIL THEMSELVES FOR THE OPPORTUNITY TO MAKE INSPECTION PRIOR TO THE SALE.



Sale Under the Management of

CINCINNATI **INDUSTRIAL AUCTIONEERS**

auctioneers | appraisers | since 1961 | cia-auction.com | info@cia-auction.com
2020 Dunlap St., Cincinnati, Ohio 45214 Phone 513-241-9701 Fax 513-241-6760

SYNOPSIS OF THE TERMS OF SALE **VRC ENGINEERED SOLUTIONS**

3800 Wesley Terrace, Schiller Park, IL 60176
Thursday, February 29, 2024 – 10:00 AM

REGISTRATION: All Bidders must register at www.bidspotter.com and complete the bidder registration form, removal agreement, and sales tax exemption form sent by the Auctioneer after registering for the auction.

“AS IS, WHERE IS”: Everything is being sold for cash on an “as is”, “where is” basis without warranties expressed or implied on part of the Owner and Auctioneer. There are NO REFUNDS, NO EXCHANGES, NO GUARANTEES or NO WARRANTIES on any item.

ALL SALES ARE FINAL. All Items are sold on a “Where Is” basis with the Purchaser to incur all costs in conjunction with the loading, shipping, and removal of the items from the premises.

DEPOSITS: The Auctioneer may request a deposit at the time of registration.

PAYMENTS: ALL INVOICES MUST BE PAID IN FULL WITHIN 24 HOURS AFTER THE AUCTION. Any merchandise not paid for by this specified time will be considered abandoned and may be resold by the auctioneer, any loss incurred in the resale to be borne by the original buyer. All payments must be made by **check or certified funds by express mail, wire transfer or ACH.** Please inquire with auction personnel regarding the acceptance of funding. **NO ONSITE PAYMENTS OR CREDIT CARDS WILL BE ACCEPTED.**

REMOVAL: All Bidders may have to comply with Social Distancing Policies and any other policies as requested by the Owner.

“TIME IS OF THE ESSENCE” ALL ITEMS MUST BE OFF THE PREMISES BY FRIDAY, MARCH 8, 2024 at 4:00 PM, unless approved in writing by Auctioneer.

At the Owners Discretion, any items remaining after this time will be removed from the premises and stored at the expense of the buyer, considered abandoned and scrapped.

REMOVAL & RIGGING

THE EXCLUSIVE RIGGER & REMOVAL AGENT, (“ERRA”) FOR THIS AUCTION:

Chicago Industrial | Val Striev | 847-845-7255 | cis2004@comcast.net

Chicago Industrial Services is the “ERRA” and is the only company authorized to rig, dismantle, and load equipment at the **VRC Engineered Solutions** Auction Site Auction Buyers are responsible to pay the loading fee listed in the description of each lot and for convenience, these loading fees will be added to the Auction Invoices and remitted to the “ERRA.” Loading charges are for simple lift & load only, any special preparations will be an additional charge and need to be arranged with “ERRA”. Some items are listed as “loading charge TBD, (To Be Determined).” Loading charges for these items must be negotiated directly with the “ERRA.” Removal arrangements other than those stated herein must be made directly with the Auctioneer and the “ERRA”.

CHECKOUT HOURS:

CLOSED FRIDAY MARCH 1ST

Monday, March 4th – Friday, March 8th From 8:00 AM to 3:00 PM

All items must be removed By Friday, March 8th at 3PM unless in writing by Auctioneer.

IMPORTANT AUCTION NOTICES:

18% BUYER’S PREMIUM IS IN EFFECT FOR ALL PURCHASES!

ALL BUYERS WILL BE REQUIRED TO EXECUTE AN “AUCTION PURCHASE REMOVAL AGREEMENT”

ALL SALES SUBJECT TO STATE AND LOCAL SALES TAX WHERE APPLICABLE

ALL BIDDERS MUST COMPLY WITH OUR CUSTOMARY “TERMS OF SALE” ATTACHED HERETO,

POSTED AT THE SALE SITE & OUR WEBSITE @ WWW.CIA-AUCTION.COM.

Auctioneer Can Not Assist with Export Documents!

WIRING INSTRUCTIONS

Call for Complete Wire Transfer Instructions



CINCINNATI INDUSTRIAL AUCTIONEERS

auctioneers | appraisers | since 1961 | cia-auction.com | info@cia-auction.com
2020 Dunlap St., Cincinnati, Ohio 45214 Phone 513-241-9701 Fax 513-241-6760

TERMS OF SALE

NOTICE: All Bidders and other persons attending this sale (“Bidders”) agree that they have read and have full knowledge of these terms and agree to be bound hereby. The Bidder identified by the Auctioneer as the high bidder or successful bidder at auction (“successful Bidder”) shall have entered a legally binding contract to purchase the item bid upon (“Lot”) at the price and subject to the terms and conditions set forth herein. All determinations, rulings, and adjustments made by the Auctioneer in good faith shall be final, binding, and conclusive upon all Bidders. The term “Auctioneer” herein means Cincinnati Industrial Auctioneers, Inc.

1. **IDENTIFICATION** - All Bidders are required to give their full name and addresses at the time of registration.
2. **DEPOSIT** - Each successful Bidder will be required to make a deposit in cash or by bank cashier's or certified check of 25 percent (25%) of the successful bid on each Lot at time of knockdown. In default of such deposit, the Lot may be put up again immediately and resold.
3. **TIME OF PAYMENT** – Each successful Bidder shall receive an invoice during or at the conclusion of the auction. All invoices must be paid in full by the close of business on the last day of the auction sale and prior to removing any Lot. Any other arrangements must be made with the auctioneer prior to bidding. In the absence of payment or agreement by the auctioneer, title to the Lot shall not transfer to the successful Bidder and such Bidder will lose any right, title, or interest such Bidder may have acquired, and the deposit paid, if any, without further notice to such Bidder. The Bidder shall nonetheless remain liable for any damage caused by the Bidder's failure to pay.
4. **REMOVAL** - All purchases must be removed not later than the date specified in the Auction Catalogue and/or announced at the sale. No Lot can, on any account, be removed during the sale. All goods are sold “Where Is.” Removal shall be at the expense, risk, and liability of the successful Bidder. Purchases will be released only on presentation of paid invoice. Auctioneer shall not be responsible for Lots not removed within the time allowed, but Auctioneer shall have the option to remove and store at the expense and risk of the successful Bidder any article purchased, but not paid for and removed within the time required.
5. **MANNER OF PAYMENT** – All payments must be made by cash, bank cashier's check or company check with a bank letter of authorization guaranteeing funds to “Cincinnati Industrial Auctioneers, Inc.” All checks for deposits and balances due shall be payable to the order of “Cincinnati Industrial Auctioneers, Inc.” All invoices must be paid to representatives of the Auctioneer at the auction site unless otherwise announced. The full purchase price on all Lots sold to the same successful Bidder must be paid within the time fixed and before removal of any Lot.
6. **DISCALIMER OF ALL WARRANTIES INCLUDING IMPLIED WARRANTIES OF MERCHANTABILITY AND FITNESS FOR PARTICULAR PURPOSE; CONDITION OF ARTICLES SOLD – The Auctioneer and any owner, seller, or secured party make no warranties express or implied as to merchantability or fitness for purpose whatsoever. All such express or implied warranties are expressly excluded hereby. No oral statement or other writing by any person negates this exclusion. If you think you have received any assurance or warranty of any kind as to a Lot offered in this auction do not bid on such item unless the Auctioneer has signed a writing specifically directed to you and identifying the Lot and stating the modification of this exclusion The Auctioneer shall not be responsible for the correct description, genuineness, authenticity of, or defect in any Lot, and makes no warranty in connection therewith. No sale will be set aside, nor allowance made on account of any incorrectness, error in commentary, cataloging, or any imperfection not noted. No deduction, credit or avoidance shall be allowed on damaged articles, all Lots being exposed for public exhibition are purchased and accepted by successful Bidder “AS IS”, “WHERE IS” and “WITH ALL FAULTS”. Auctioneer makes no warranties or guarantees whatsoever whether written, oral, or implied as to quality, quantity, condition, usability, salability, weight, measurement, age, model, mechanical condition, performance or other specifications and all sales made are utterly without recourse.**
7. **CLAIMS** – No Claims will be allowed after removal of Lots from premises.
8. **RESPONSIBILITY FOR NON-DELIVERY**- Auctioneer, any owner, seller, or secured party shall not, in any event, be liable to any Bidder for non-delivery of any Lot or for any other matter or thing, other than for the return to the successful Bidder of the deposit or sum paid on said Lot, should the successful Bidder be entitled thereto. This means that if are a successful Bidder and for any reason your Lot is not made available to you, you agree that the damages you may claim for such non-delivery are limited to the amounts you have paid and you waive any



CINCINNATI INDUSTRIAL AUCTIONEERS
auctioneers | appraisers | since 1961 | cia-auction.com | info@cia-auction.com
2020 Dunlap St., Cincinnati, Ohio 45214 Phone 513-241-9701 Fax 513-241-6760

claim for damages for lost profits, opportunity, the value of the Lot in excess of the purchase price, your time, expenses, incidental and consequential damages, all of which are expressly waived.

9. **COMPLIANCE WITH TERMS OF SALE** – In default of payment of invoices in full within the time therein specified, the Auctioneer in addition to all other remedies allowed by law, may retain all monies received as deposit or otherwise, as liquidated damages. Lots not paid for and removed within the time allowed herein may be resold at public or private sale without further notice, and any deficiency, together with all expenses and charges of resale, will be charged to the defaulting successful Bidder.
10. **RISK TO PERSON AND PROPERTY** – Persons attending during exhibition, sale, or removal of Lots assume all risks of damage of or loss to person and property and specifically release the Auctioneer from liability therefore and agree to indemnify and hold the Auctioneer harmless from any loss, claim, liability, cost, or expense caused all or in part by such person(s). Neither the auctioneer nor his principal shall be liable by reason of any defect in or condition of the premises on which the exhibition, sale, or removal of Lots is held.
11. **ADDITION TO OR WITHDRAWAL FROM SALE** – The Auctioneer reserves the right to alter the order of the sale, withdrawal from the sale any of the Lots or parts thereof or to sell at this sale Lots not listed, and also reserves the right to group one or more Lots into one or more selling Lots or to subdivide into two or more selling Lots or make any combination thereof which Auctioneer in its sole discretion determines. Whenever the best interest of the Seller will be served, the Auctioneer reserves the right to sell Lots in bulk.
12. **SALE BY ESTIMATED WEIGHT, COUNT OR MEASURE** – Where items are sold by estimated weight, count, or measure, the successful Bidder will be invoiced for and required to pay for the estimated weight, count, or measure. If upon delivery any shortage exists, the successful Bidder will receive credit at the rate of the bid. If there is an excess, the successful Bidder will be required to take and pay for such excess, at the rate of the bid.
13. **DISPUTE BETWEEN BIDDERS/BID INCREMENTS** – If any dispute arises between two or more Bidders, the Auctioneer may decide the same or put the Lot up for sale again at once or resell to the highest Bidder. The Auctioneer may reject a nominal or fractional bid in advance in the Auctioneer's sole discretion.
14. **RESERVE** – The Auctioneer reserves the right to reject any and all bids. On Lots upon which there is a reserve, the Auctioneer shall have the right to bid on behalf of the seller, owner or secured party and shall have no obligation to denote or announce such reserve or bid.
15. **RECORDS** – The record of sales kept by the Auctioneer and bookkeeper will be taken as final in the event of any dispute.
16. **AGENCY** – The Auctioneer is acting as agent only and is not responsible for the acts of its principals.
17. **SALES TAX** – All sales are subject to state and local taxes, which will be collected from the successful Bidder unless a proper exemption certificate including tax-exempt number is presented at the time of payment.
18. **BUYER'S PREMIUM** – The Auctioneer in its sole discretion may impose a Buyer's Premium on any Lots sold. The Buyer's Premium is a percentage that is added to the final purchase price of any Lot.
19. **SHIPPING** – All coolants, oil and fluids must be drained from all machinery and equipment prior to removal. All of the above must be shipped in compliance with state and federal regulations. Unless otherwise expressly provided in writing, preparation and shipment shall be the sole responsibility and cost of the successful Bidder.
20. **INSURANCE** – All successful Bidders, or their riggers must provide the Auctioneer and the owner of the premises of the sale a certificate of insurance in amounts acceptable to the Auctioneer prior to removal of any Lot.
21. **ADDITIONAL TERMS AND CONDITIONS** – Except as set forth in Section 6 above, the Auctioneer may modify or supplement these terms and conditions of sale by language in the catalog available at the sale site or by announcement at the start of the sale.



CINCINNATI INDUSTRIAL AUCTIONEERS
auctioneers | appraisers | since 1961 | cia-auction.com | info@cia-auction.com
2020 Dunlap St., Cincinnati, Ohio 45214 Phone 513-241-9701 Fax 513-241-6760

AUCTION PURCHASE & REMOVAL AGREEMENT

VRC ENGINEERED SOLUTIONS

3800 Wesley Terrace, Schiller Park, IL 60176

Thursday, February 29, 2024 – 10:00 AM

All purchasers of items at the VRC Engineered Solutions auction conducted by Cincinnati Industrial Auctioneers, Inc. hereby agree to the following:

All purchasers agree to abide by the “Terms of Sale” as listed on our website and posted at the auction premises. The Auctioneer and Owner make no warranties express or implied as to merchantability, fitness for purpose, or condition of the articles being sold. All such expressed or implied warranties are expressly excluded hereby. All Bidders may have to comply with Social Distancing Policies and any other policies as requested by the Owner.

All items are purchased on an “**As Is, Where Is**” basis, with the purchaser to incur all costs in conjunction with the loading, shipping, and removal of the items from the premises. ALL EQUIPMENT MUST BE REMOVED IN A WORKMAN LIKE MANNER AND ALL UTILITIES MUST BE CAPPED. ALL ANCHOR BOLTS MUST BE CUT OFF AT FLOOR LEVEL. ALL OILS AND COOLANTS MUST BE REMOVED FROM MACHINES PRIOR TO REMOVAL. All items are available for removal during normal business hours through **Friday, March 8, 2024, at 4:00 PM.**

“TIME IS OF THE ESSENCE” regarding the removal of items from the premises, unless noted in the lot description. All items must be removed by **Friday, March 8, 2024, at 4:00 PM, unless approved in writing by Auctioneer.** Any items remaining after this time will be removed and stored at the expense of the buyer or considered abandoned and scrapped. NO EXCEPTIONS!

REMOVAL & RIGGING

THE EXCLUSIVE RIGGER & REMOVAL AGENT, (“ERRA”) FOR THIS AUCTION:

Chicago Industrial | Val Striv | 847-845-7255 | cis2004@comcast.net

Chicago Industrial Services is the “ERRA” and is the only company authorized to rig, dismantle, and load equipment at the **VRC Engineered Solutions** Auction Site Auction Buyers are responsible to pay the loading fee listed in the description of each lot and for convenience, these loading fees will be added to the Auction Invoices and remitted to the “ERRA.” Loading charges are for simple lift & load only, any special preparations will be an additional charge and need to be arranged with “ERRA”. Some items are listed as “loading charge TBD, (To Be Determined).” Loading charges for these items must be negotiated directly with the “ERRA.” Removal arrangements other than those stated herein must be made directly with the Auctioneer and the “ERRA”.

There are **NO REFUNDS, NO EXCHANGES, NO GUARANTEES OR NO WARRANTIES** on any item.

ALL SALES ARE FINAL.

Accepted By Purchaser:

Company Name

Buyer Number / Bidspotter Email

Signature

Date

VRC Engineered Solutions
February 29, 2024



CINCINNATI INDUSTRIAL AUCTIONEERS

auctioneers | appraisers | since 1961 | cia-auction.com | info@cia-auction.com
2020 Dunlap St., Cincinnati, Ohio 45214 Phone 513-241-9701 Fax 513-241-6760

Equipment Located at: 3800 Wesley Terrace
Schiller Park, Illinois 60176

Auction Date: February 29, 2024 at 10:00 AM

This catalog is meant merely as a guide. The Auctioneers do not warrant the accuracy, genuineness, authenticity, description, weight, count, or measure of any of the lots specified herein.

<u>Lot</u>	<u>Qty.</u>	<u>Description</u>	<u>Lot</u>	<u>Qty.</u>	<u>Description</u>
1	1	Elox Model TC-50S HRP62 EDM **For convenience, the loading fee of \$250.00 will be added to the invoice and paid to the Exclusive Rigging and Removal Agent the "ERRA", SEE PRICING SPECIFICS**	6	1	Makino CNC High Speed Graphite Mill, Model SNC64, Professional A Control, w/ Dust Collector, Oil Cooler **For convenience, the loading fee of \$600.00 will be added to the invoice and paid to the Exclusive Rigging and Removal Agent the "ERRA", SEE PRICING SPECIFICS**
2	1	Okamoto Surface Grinder, Model ACCUGAR-124N, w/ 24" Wide Mag Chuck, s/n 2379 **For convenience, the loading fee of \$250.00 will be added to the invoice and paid to the Exclusive Rigging and Removal Agent the "ERRA", SEE PRICING SPECIFICS**	7	1	Tooling, 40 Taper
3	1	Lot Grinding Wheels	8	1	Clausing Mill w/ Digital Readout s/n Z-174 **For convenience, the loading fee of \$150.00 will be added to the invoice and paid to the Exclusive Rigging and Removal Agent the "ERRA", SEE PRICING SPECIFICS**
4	1	Clausing Surface Grinder, Model CS618, A384A011, w/ Digital Readout **For convenience, the loading fee of \$100.00 will be added to the invoice and paid to the Exclusive Rigging and Removal Agent the "ERRA", SEE PRICING SPECIFICS**	9	1	Presto Lift w/ Vise, 2,000 Capacity
5	1	Grinder Wheels	10	1	Challenger Model H612 Surface Grinder w/ Boyer Schulze Mag Chuck **For convenience, the loading fee of \$250.00 will be added to the invoice and paid to the Exclusive Rigging and Removal Agent the "ERRA", SEE PRICING SPECIFICS**
			11	1	Cabinet
			12	1	Everret Industries Chop Saw



Equipment Located at: 3800 Wesley Terrace
Schiller Park, Illinois 60176

Auction Date: February 29, 2024 at 10:00 AM

This catalog is meant merely as a guide. The Auctioneers do not warrant the accuracy, genuineness, authenticity, description, weight, count, or measure of any of the lots specified herein.

<u>Lot</u>	<u>Qty.</u>	<u>Description</u>	<u>Lot</u>	<u>Qty.</u>	<u>Description</u>
12A	1	6" x 12" Harig Hand Feed Surface Grinder, Located in Lake Zurich, IL, pickup and removal by appointment only with	18	1	Free Standing 1 Crane w/ (2) 1 Ton Electric Hoists 6"x 6" Beams, 224" Span, 112" Beam Height **For convenience, the loading fee of \$450.00 will be added to the invoice and paid to the Exclusive Rigging and Removal Agent the "ERRA", SEE PRICING SPECIFICS**
13	1	Dump Hopper	19	1	Steel Table 48" x 94"
14	1	72" x 180" Heavy Duty Steel Table w/ 2 Electric Hoists 1 ton each. 135" Overall Height **For convenience, the loading fee of \$300.00 will be added to the invoice and paid to the Exclusive Rigging and Removal Agent the "ERRA", SEE PRICING SPECIFICS**	20	1	Steel Shelf
15	1	Lot of Various Eyebots and Grapple Hooks	21	1	Spare Parts Area Shelves with Contents
16	1	Grind All #2 **For convenience, the loading fee of \$50.00 will be added to the invoice and paid to the Exclusive Rigging and Removal Agent the "ERRA", SEE PRICING SPECIFICS**	22	1	Carlton Radial Arm Drill, 4 Foot **For convenience, the loading fee of \$325.00 will be added to the invoice and paid to the Exclusive Rigging and Removal Agent the "ERRA", SEE PRICING SPECIFICS**
17	1	Table w/ 2 Granite Surface Plates **For convenience, the loading fee of \$50.00 will be added to the invoice and paid to the Exclusive Rigging and Removal Agent the "ERRA", SEE PRICING SPECIFICS**	23	1	Radial Arm Drill Tooling
			24	1	48" Industrial Fan, Model HBPC4815, 1 HP
			25	1	48" Industrial Fan, Model HBPC4815, 1 HP
			26	1	48" Industrial Fan, Model ILXHI, 1 HP
			27	1	48" Industrial Fan, Model HBPC4815, 1 HP
			28	1	42" Industrial Fan, Model HPC4213, 1/2 HP
			29	1	Shop Fan
			30	1	open
			31	1	open



Equipment Located at: 3800 Wesley Terrace
Schiller Park, Illinois 60176

Auction Date: February 29, 2024 at 10:00 AM

This catalog is meant merely as a guide. The Auctioneers do not warrant the accuracy, genuineness, authenticity, description, weight, count, or measure of any of the lots specified herein.

<u>Lot</u>	<u>Qty.</u>	<u>Description</u>	<u>Lot</u>	<u>Qty.</u>	<u>Description</u>
32	1	open	37	1	Niigata Model NN85H4, 82-Ton x 8.85-oz, Injection Molding Machine, (1999), s/n 51279H, Tie Bar Spacing 14.17" x 14.17", Minimum Mold Height 6.69", Max Mold Height 14.96"-w/ Dryer Hopper **For convenience, the loading fee of \$600.00 will be added to the invoice and paid to the Exclusive Rigging and Removal Agent the "ERRA", SEE PRICING SPECIFICS**
33	1	open			
34	1	open			
35	1	40-HP Ingersol Rand Compressor, Model IRN40H-TAS-HV, Horizontal Tank Mount, s/n BN1936U10216, 140 CFM, 66.6 Amps **For convenience, the loading fee of \$300.00 will be added to the invoice and paid to the Exclusive Rigging and Removal Agent the "ERRA", SEE PRICING SPECIFICS**	38	1	Shelf
36	1	Niigata Model NE200UA4, 198-Ton x 8.99-oz, Injection Molding Machine, (1998), s/n 25118F, Tie Bar Spacing 20.08" x 20.08", Minimum Mold Height 7.87", Max Mold Height 19.69"- w/ Dryer Hopper **For convenience, the loading fee of \$1,100.00 will be added to the invoice and paid to the Exclusive Rigging and Removal Agent the "ERRA", SEE PRICING SPECIFICS**	39	1	Niigata Model NE150UA, 143-Ton x 7.97-oz, Injection Molding Machine, (1993), s/n 20061A, Tie Bar Spacing 18.11" x 18.11", Minimum Mold Height 8.27", Max Mold Height 16.92", 480 Volt **For convenience, the loading fee of \$900.00 will be added to the invoice and paid to the Exclusive Rigging and Removal Agent the "ERRA", SEE PRICING SPECIFICS**



Equipment Located at: 3800 Wesley Terrace
Schiller Park, Illinois 60176

Auction Date: February 29, 2024 at 10:00 AM

This catalog is meant merely as a guide. The Auctioneers do not warrant the accuracy, genuineness, authenticity, description, weight, count, or measure of any of the lots specified herein.

<u>Lot</u>	<u>Qty.</u>	<u>Description</u>	<u>Lot</u>	<u>Qty.</u>	<u>Description</u>
40	1	Niigata Model NN55H4, 55-Ton x 3.03-oz, Injection Molding Machine, (1998), s/n 81785H, Tie Bar Spacing 12.20" x 12.20", Minimum Mold Height 6.30", Max Mold Height 12.99" **For convenience, the loading fee of \$475.00 will be added to the invoice and paid to the Exclusive Rigging and Removal Agent the "ERRA", SEE PRICING SPECIFICS**	42	1	Niigata Model NE500UA4, 495-Ton x 66.17-oz, Injection Molding Machine (1995), s/n 70011F, Tie Bar Spacing 31.89" x 31.89", Minimum Mold Height 14.96", Max Mold Height 29.53"-w/ Hopper Dryer **For convenience, the loading fee of \$2,150.00 will be added to the invoice and paid to the Exclusive Rigging and Removal Agent the "ERRA", SEE PRICING SPECIFICS**
41	1	Niigata Model NE500U, 495-Ton x 66.28-oz, Injection Molding Machine (1993), s/n 70064H, Tie Bar Spacing 31.89" x 31.89", Minimum Mold Height 14.96", Max Mold Height 29.52"-w/ Shini Hopper Dryer **For convenience, the loading fee of \$2,150.00 will be added to the invoice and paid to the Exclusive Rigging and Removal Agent the "ERRA", SEE PRICING SPECIFICS**	43	1	Niigata Model NN85UA4, 82-Ton x 4.55-oz, Injection Molding Machine (1998), s/n 50043F, Tie Bar Spacing 14.17" x 14.17", Minimum Mold Height 6.69", Max Mold Height 14.96"-hopper not included **For convenience, the loading fee of \$600.00 will be added to the invoice and paid to the Exclusive Rigging and Removal Agent the "ERRA", SEE PRICING SPECIFICS**
			44	1	Shini Model SEHD25 w/ Hopper, Mounted On Lot 43 **For convenience, the loading fee of \$100.00 will be added to the invoice and paid to the Exclusive Rigging and Removal Agent the "ERRA", SEE PRICING SPECIFICS**



Equipment Located at: 3800 Wesley Terrace
Schiller Park, Illinois 60176

Auction Date: February 29, 2024 at 10:00 AM

This catalog is meant merely as a guide. The Auctioneers do not warrant the accuracy, genuineness, authenticity, description, weight, count, or measure of any of the lots specified herein.

<u>Lot</u>	<u>Qty.</u>	<u>Description</u>	<u>Lot</u>	<u>Qty.</u>	<u>Description</u>
45	1	Not Functioning ---Niigata Model NE385UA, 385-Ton x 38.63-oz, Injection Molding Machine, (1995), s/n 45504 (SCRAP), Tie Bar Spacing 27.95" x 27.95", Minimum Mold Height 12.6", Max Mold Height 26.38" **For convenience, the loading fee of \$1,800.00 will be added to the invoice and paid to the Exclusive Rigging and Removal Agent the "ERRA", SEE PRICING SPECIFICS**	48	1	Niigata Model NN200H4, 198-Ton x 10.26-oz, Injection Molding Machine, (1999), s/n 25825H, Tie Bar Spacing 20.08" x 20.08", Minimum Mold Height 7.87", Max Mold Height 19.69"-w/ Hopper Dryer **For convenience, the loading fee of \$1,300.00 will be added to the invoice and paid to the Exclusive Rigging and Removal Agent the "ERRA", SEE PRICING SPECIFICS**
46	1	Niigata Model MD200S3, 184-Ton x 6.77-oz, Injection Molding Machine, (2000), s/n 25130D, Tie Bar Spacing 20.07" x 20.07", Minimum Mold Height 7.87", Max Mold Height 19.68" **For convenience, the loading fee of \$1,300.00 will be added to the invoice and paid to the Exclusive Rigging and Removal Agent the "ERRA", SEE PRICING SPECIFICS**	49	1	Niigata Model NE385H4, 385-Ton x 43.53-oz, Injection Molding Machine, (1999), s/n 45705H, Tie Bar Spacing 27.95" x 27.95", Minimum Mold Height 12.6", Max Mold Height 26.38" **For convenience, the loading fee of \$1,800.00 will be added to the invoice and paid to the Exclusive Rigging and Removal Agent the "ERRA", SEE PRICING SPECIFICS**
47	1	Hopper Dryer Model SHD-75T, New In 2016 **For convenience, the loading fee of \$100.00 will be added to the invoice and paid to the Exclusive Rigging and Removal Agent the "ERRA", SEE PRICING SPECIFICS**			



Equipment Located at: 3800 Wesley Terrace
Schiller Park, Illinois 60176

Auction Date: February 29, 2024 at 10:00 AM

This catalog is meant merely as a guide. The Auctioneers do not warrant the accuracy, genuineness, authenticity, description, weight, count, or measure of any of the lots specified herein.

<u>Lot</u>	<u>Qty.</u>	<u>Description</u>	<u>Lot</u>	<u>Qty.</u>	<u>Description</u>
50	1	Toshiba Model ISG250NV21, 243-Ton x 14.3-oz, Injection Molding Machine (2004), s/n 402211, Updated Control, Tie Bar Spacing 24" x 22", Minimum Mold Height 10.1" **For convenience, the loading fee of \$1,550.00 will be added to the invoice and paid to the Exclusive Rigging and Removal Agent the "ERRA", SEE PRICING SPECIFICS**	53	1	Surge Bin **For convenience, the loading fee of \$100.00 will be added to the invoice and paid to the Exclusive Rigging and Removal Agent the "ERRA", SEE PRICING SPECIFICS**
			54	1	Marley Cooling Tower, s/n 169097-1/b22158a/4871 **For convenience, the loading fee of \$1,900.00 will be added to the invoice and paid to the Exclusive Rigging and Removal Agent the "ERRA", SEE PRICING SPECIFICS**
51	1	Shini Hopper Dryer Model SHD-100T-UL **For convenience, the loading fee of \$100.00 will be added to the invoice and paid to the Exclusive Rigging and Removal Agent the "ERRA", SEE PRICING SPECIFICS**	55	1	Water Pump Tank w/ 25HP Pump **For convenience, the loading fee of \$800.00 will be added to the invoice and paid to the Exclusive Rigging and Removal Agent the "ERRA", SEE PRICING SPECIFICS**
52	1	Toshiba Model ISG250NV21, 243-Ton x 14.3-oz, Injection Molding Machine (2004), s/n 401810, Updated Control, Tie Bar Spacing 24" x 22", Minimum Mold Height 10.1" **For convenience, the loading fee of \$1,550.00 will be added to the invoice and paid to the Exclusive Rigging and Removal Agent the "ERRA", SEE PRICING SPECIFICS**	56	1	open
			57	1	Mokon Temperature Control Unit 230 Volt, Model HX20006AA
			58	1	Thermal Care Aquatherm Model RQE1206, 230 Volt
			59	1	Mokon Temperature Control Unit 230 Volt, Model HX20006AA
			60	1	Lot Of Temperature Control Units
			61	1	Lot of 18 Thermalators



Equipment Located at: 3800 Wesley Terrace
Schiller Park, Illinois 60176

Auction Date: February 29, 2024 at 10:00 AM

This catalog is meant merely as a guide. The Auctioneers do not warrant the accuracy, genuineness, authenticity, description, weight, count, or measure of any of the lots specified herein.

<u>Lot</u>	<u>Qty.</u>	<u>Description</u>	<u>Lot</u>	<u>Qty.</u>	<u>Description</u>
62	1	Niigata Model NN275H, 275-Ton x 19.58-oz, Injection Molding Machine (2000), s/n 35754H, Tie Bar Spacing 24.02" x 24.02", Minimum Mold Height 9.84", Max Mold Height 21.65" **For convenience, the loading fee of \$1,550.00 will be added to the invoice and paid to the Exclusive Rigging and Removal Agent the "ERRA", SEE PRICING SPECIFICS**	64	1	Niigata Model NN200H4, 198-Ton x 10.26-oz, Injection Molding Machine (1999), s/n 25828H, Tie Bar Spacing 20.08" x 20.08", Minimum Mold Height 7.87", Max Mold Height 19.69" **For convenience, the loading fee of \$1,100.00 will be added to the invoice and paid to the Exclusive Rigging and Removal Agent the "ERRA", SEE PRICING SPECIFICS**
63	1	Niigata Model NE330U, 330-Ton x 38.6-oz, Injection Molding Machine (1991), s/n 40058E, Tie Bar Spacing 25.98" x 25.98", Minimum Mold Height 13.78", Max Mold Height 25.59" **For convenience, the loading fee of \$1,800.00 will be added to the invoice and paid to the Exclusive Rigging and Removal Agent the "ERRA", SEE PRICING SPECIFICS**	64A	1	Shini Hopper Dryer, Model SHD-50, New in 2018 **For convenience, the loading fee of \$200.00 will be added to the invoice and paid to the Exclusive Rigging and Removal Agent the "ERRA", SEE PRICING SPECIFICS**
63A	1	Shini Hopper Dryer, Model SND100T, s/n 201703-30956-OZ **For convenience, the loading fee of \$200.00 will be added to the invoice and paid to the Exclusive Rigging and Removal Agent the "ERRA", SEE PRICING SPECIFICS**	65	1	Niigata Model NE110UA4, 110-Ton x 10.55-oz, Injection Molding Machine (1998), s/n 10120F, Tie Bar Spacing 16.14" x 16.14", Minimum Mold Height 7.87", Max Mold Height 16.14" **For convenience, the loading fee of \$900.00 will be added to the invoice and paid to the Exclusive Rigging and Removal Agent the "ERRA", SEE PRICING SPECIFICS**



Equipment Located at: 3800 Wesley Terrace
Schiller Park, Illinois 60176

Auction Date: February 29, 2024 at 10:00 AM

This catalog is meant merely as a guide. The Auctioneers do not warrant the accuracy, genuineness, authenticity, description, weight, count, or measure of any of the lots specified herein.

<u>Lot</u>	<u>Qty.</u>	<u>Description</u>	<u>Lot</u>	<u>Qty.</u>	<u>Description</u>
66	1	Shini Hopper Dryer **For convenience, the loading fee of \$200.00 will be added to the invoice and paid to the Exclusive Rigging and Removal Agent the "ERRA", SEE PRICING SPECIFICS**	69	1	Niigata Model NE385UA4, 385-Ton x 38.63-oz, Injection Molding Machine (1995), s/n 45505F, Tie Bar Spacing 27.95" x 27.95", Minimum Mold Height 12.6", Max Mold Height 26.38" **For convenience, the loading fee of \$1,800.00 will be added to the invoice and paid to the Exclusive Rigging and Removal Agent the "ERRA", SEE PRICING SPECIFICS**
67	1	Niigata Model MD385S3, 385-Ton x 19.57-oz, Electric Injection Molding Machine (2002), s/n 45111D, Tie Bar Spacing 27.95" x 27.95", Minimum Mold Height 12.59", Max Mold Height 26.38" **For convenience, the loading fee of \$1,800.00 will be added to the invoice and paid to the Exclusive Rigging and Removal Agent the "ERRA", SEE PRICING SPECIFICS**	70	1	Niigata Model NE385UA4, 385-Ton x 38.63-oz, Injection Molding Machine (1997), s/n 45601F, Tie Bar Spacing 27.95" x 27.95", Minimum Mold Height 12.6", Max Mold Height 26.38" **For convenience, the loading fee of \$1,800.00 will be added to the invoice and paid to the Exclusive Rigging and Removal Agent the "ERRA", SEE PRICING SPECIFICS**
68	1	Niigata Model NN385H4, 385-Ton x 34.85-oz, Injection Molding Machine (1999), s/n 45700H, Tie Bar Spacing 27.95" x 27.95", Minimum Mold Height 12.6", Max Mold Height 26.38" **For convenience, the loading fee of \$1,800.00 will be added to the invoice and paid to the Exclusive Rigging and Removal Agent the "ERRA", SEE PRICING SPECIFICS**			



Equipment Located at: 3800 Wesley Terrace
Schiller Park, Illinois 60176

Auction Date: February 29, 2024 at 10:00 AM

This catalog is meant merely as a guide. The Auctioneers do not warrant the accuracy, genuineness, authenticity, description, weight, count, or measure of any of the lots specified herein.

<u>Lot</u>	<u>Qty.</u>	<u>Description</u>	<u>Lot</u>	<u>Qty.</u>	<u>Description</u>
71	1	Niigata Model NN385H4, 385-Ton x 43.53-oz, Injection Molding Machine (1999), s/n 45711H, Tie Bar Spacing 27.95" x 27.95", Minimum Mold Height 12.6", Max Mold Height 26.38" **For convenience, the loading fee of \$1,800.00 will be added to the invoice and paid to the Exclusive Rigging and Removal Agent the "ERRA", SEE PRICING SPECIFICS**	73	1	Niigata Model NN385H4, 385-Ton x 43.53-oz, Injection Molding Machine (1999), s/n 45704H, Tie Bar Spacing 27.95" x 27.95", Minimum Mold Height 12.6", Max Mold Height 26.38" **For convenience, the loading fee of \$1,800.00 will be added to the invoice and paid to the Exclusive Rigging and Removal Agent the "ERRA", SEE PRICING SPECIFICS**
72	1	Niigata Model NN275H, 275-Ton x 21.34-oz, Injection Molding Machine (1999), s/n 35745H, Tie Bar Spacing 24.02" x 24.02", Minimum Mold Height 9.84", Max Mold Height 21.65" **For convenience, the loading fee of \$1,400.00 will be added to the invoice and paid to the Exclusive Rigging and Removal Agent the "ERRA", SEE PRICING SPECIFICS**	74	1	Niigata Model NE200UA4, 198-Ton x 8.99-oz, Injection Molding Machine (1998), s/n 25117F, Tie Bar Spacing 20.08" x 20.08", Minimum Mold Height 7.87", Max Mold Height 19.69" **For convenience, the loading fee of \$1,100.00 will be added to the invoice and paid to the Exclusive Rigging and Removal Agent the "ERRA", SEE PRICING SPECIFICS**
			75	1	Shini Hopper Dryer **For convenience, the loading fee of \$200.00 will be added to the invoice and paid to the Exclusive Rigging and Removal Agent the "ERRA", SEE PRICING SPECIFICS**



Equipment Located at: 3800 Wesley Terrace
Schiller Park, Illinois 60176

Auction Date: February 29, 2024 at 10:00 AM

This catalog is meant merely as a guide. The Auctioneers do not warrant the accuracy, genuineness, authenticity, description, weight, count, or measure of any of the lots specified herein.

<u>Lot</u>	<u>Qty.</u>	<u>Description</u>	<u>Lot</u>	<u>Qty.</u>	<u>Description</u>
76	1	10" x 12" Nelmor Granulator, 10 HP **For convenience, the loading fee of \$75.00 will be added to the invoice and paid to the Exclusive Rigging and Removal Agent the "ERRA", SEE PRICING SPECIFICS**	80	1	10" x 12" Nelmor Granulator, 7.5 HP **For convenience, the loading fee of \$75.00 will be added to the invoice and paid to the Exclusive Rigging and Removal Agent the "ERRA", SEE PRICING SPECIFICS**
77	1	10" x 12" Nelmor Granulator, 15 HP **For convenience, the loading fee of \$75.00 will be added to the invoice and paid to the Exclusive Rigging and Removal Agent the "ERRA", SEE PRICING SPECIFICS**	81	1	10" x 12" Nelmor Granulator, 7.5 HP **For convenience, the loading fee of \$75.00 will be added to the invoice and paid to the Exclusive Rigging and Removal Agent the "ERRA", SEE PRICING SPECIFICS**
78	1	10" x 12" Nelmor Granulator, 15 HP **For convenience, the loading fee of \$75.00 will be added to the invoice and paid to the Exclusive Rigging and Removal Agent the "ERRA", SEE PRICING SPECIFICS**	82	1	12" x 20" Nelmor Granulator, Model G1220, 20 HP, w/ Blower and Cyclone System **For convenience, the loading fee of \$75.00 will be added to the invoice and paid to the Exclusive Rigging and Removal Agent the "ERRA", SEE PRICING SPECIFICS**
79	1	10" x 12' AEC Nelmor Granulator, 10 HP **For convenience, the loading fee of \$75.00 will be added to the invoice and paid to the Exclusive Rigging and Removal Agent the "ERRA", SEE PRICING SPECIFICS**	83	1	10" x 12" Nelmor Granulator, 10 HP **For convenience, the loading fee of \$75.00 will be added to the invoice and paid to the Exclusive Rigging and Removal Agent the "ERRA", SEE PRICING SPECIFICS**



Equipment Located at: 3800 Wesley Terrace
Schiller Park, Illinois 60176

Auction Date: February 29, 2024 at 10:00 AM

This catalog is meant merely as a guide. The Auctioneers do not warrant the accuracy, genuineness, authenticity, description, weight, count, or measure of any of the lots specified herein.

<u>Lot</u>	<u>Qty.</u>	<u>Description</u>	<u>Lot</u>	<u>Qty.</u>	<u>Description</u>
84	1	14" x 24" IM Granualtor, Model 2288SP, 20 HP **For convenience, the loading fee of \$75.00 will be added to the invoice and paid to the Exclusive Rigging and Removal Agent the "ERRA", SEE PRICING SPECIFICS**	88	1	10" x 12" AEC Nelmor Granulator, 10 HP **For convenience, the loading fee of \$75.00 will be added to the invoice and paid to the Exclusive Rigging and Removal Agent the "ERRA", SEE PRICING SPECIFICS**
85	1	10" x 12" Nelmor Granulator, G1012P1, 10HP, s/n98A01191 **For convenience, the loading fee of \$75.00 will be added to the invoice and paid to the Exclusive Rigging and Removal Agent the "ERRA", SEE PRICING SPECIFICS**	89	1	8" x 10" Nelmor Granulator, 5 HP **For convenience, the loading fee of \$75.00 will be added to the invoice and paid to the Exclusive Rigging and Removal Agent the "ERRA", SEE PRICING SPECIFICS**
86	1	12" x 16" Belot Granulator, Model L1216, 15 HP **For convenience, the loading fee of \$75.00 will be added to the invoice and paid to the Exclusive Rigging and Removal Agent the "ERRA", SEE PRICING SPECIFICS**	90	1	10" x 12" Nelmor Granulator, 10 HP **For convenience, the loading fee of \$75.00 will be added to the invoice and paid to the Exclusive Rigging and Removal Agent the "ERRA", SEE PRICING SPECIFICS**
87	1	12" x 12" Polymer Systems 10 HP Granulator **For convenience, the loading fee of \$75.00 will be added to the invoice and paid to the Exclusive Rigging and Removal Agent the "ERRA", SEE PRICING SPECIFICS**	91	1	8" x 10" Nelmor Granulator, 5 HP **For convenience, the loading fee of \$75.00 will be added to the invoice and paid to the Exclusive Rigging and Removal Agent the "ERRA", SEE PRICING SPECIFICS**



Equipment Located at: 3800 Wesley Terrace
Schiller Park, Illinois 60176

Auction Date: February 29, 2024 at 10:00 AM

This catalog is meant merely as a guide. The Auctioneers do not warrant the accuracy, genuineness, authenticity, description, weight, count, or measure of any of the lots specified herein.

<u>Lot</u>	<u>Qty.</u>	<u>Description</u>	<u>Lot</u>	<u>Qty.</u>	<u>Description</u>
92	1	10" x 12" AEC Nelmor Granulator, 10 HP **For convenience, the loading fee of \$75.00 will be added to the invoice and paid to the Exclusive Rigging and Removal Agent the "ERRA", SEE PRICING SPECIFICS**	96	1	Mtech Gravametric Blender w/ Stand **For convenience, the loading fee of \$500.00 will be added to the invoice and paid to the Exclusive Rigging and Removal Agent the "ERRA", SEE PRICING SPECIFICS**
93	1	12" x 14" Rotogran Model PH1214 Granulator, 15 HP **For convenience, the loading fee of \$75.00 will be added to the invoice and paid to the Exclusive Rigging and Removal Agent the "ERRA", SEE PRICING SPECIFICS**	97	1	Dial Type Scale **For convenience, the loading fee of \$100.00 will be added to the invoice and paid to the Exclusive Rigging and Removal Agent the "ERRA", SEE PRICING SPECIFICS**
94	1	AEC Vacuum Conveyor 10HP **For convenience, the loading fee of \$100.00 will be added to the invoice and paid to the Exclusive Rigging and Removal Agent the "ERRA", SEE PRICING SPECIFICS**	98	1	Digital Scale w/ Readout **For convenience, the loading fee of \$2005.00 will be added to the invoice and paid to the Exclusive Rigging and Removal Agent the "ERRA", SEE PRICING SPECIFICS**
95	1	Cousins Stretch Wrapper **For convenience, the loading fee of \$125.00 will be added to the invoice and paid to the Exclusive Rigging and Removal Agent the "ERRA", SEE PRICING SPECIFICS**	99	1	Dolly
			100	1	9,000 Lb. Toyota LPG Forklift, Model 7FGCU45-BCS, LP, Side Sift, Solid Tire, 199" Max Lift
			100A	1	2001 Hyster LPG Forklift, Model S100XL, 10,000 Lb. Cap., COMES WITH 48" FORKS, s/n D004D10245Y, 3-Stage Mast, Truck Weight 15,268 Lbs., Side Shift (New 2001) - Located in Lake Zurich, IL, pickup by appointment with



Equipment Located at: 3800 Wesley Terrace
Schiller Park, Illinois 60176

Auction Date: February 29, 2024 at 10:00 AM

This catalog is meant merely as a guide. The Auctioneers do not warrant the accuracy, genuineness, authenticity, description, weight, count, or measure of any of the lots specified herein.

<u>Lot</u>	<u>Qty.</u>	<u>Description</u>	<u>Lot</u>	<u>Qty.</u>	<u>Description</u>
101	1	5,000 Lb. Hyster Electric Forklift, Model E55XM2, w/ Charger	121	1	Lot Of Pallet Racking, Approx. (40) Uprights, (150) Beams, Wire Decking and Related
102	1	3,000 Lb. Toyota LPG Forklift, Model 5FGC15, Solid Tire, 185" Max Lift	122	1	12' Diameter, Bolted Galvanized Silo, IMCS 40' Overall Height, **For convenience, the loading fee of \$TBD will be added to the invoice and paid to the Exclusive Rigging and Removal Agent the "ERRA", SEE PRICING SPECIFICS**
103	1	6,000 Lb. Clark LPG Forklift, Model C30C, Solid Tire, 189" Max Lift,			
104	1	3,000 Lb. Toyota LPG Forklift, Model 8FGCU15, Solid Tire, Side Shift, 189" Max Lift			
104A	1	8,000 LB. YALE ELECTRIC PALLET JACK, DOUBLE PALLET LENGTH, 24-VOLT, 775 HOURS, TRUCK WEIGHT WITH BATTERY 2,950 LBS			
105	1	Shop Fan			
106	1	Shop Fan			
107	1	Shop Fan			
108	1	Shop Fan			
109	1	Shop Fan			
110	1	Shop Fan			
111	1	Shop Fan			
112	1	Shop Fan			
113	1	Shop Fan			
114	1	Shop Fan			
115	1	Shop Fan			
116	1	Shop Fan			
117	1	Shop Fan			
118	1	Shop Fan			
119	1	Pedestal Fans			
120	1	Pedestal Fans			

