

 **qPublic.net™** Christian County, KY PVA

**Summary**

Map Number/Account Number 217-00 02 029.00 / 250890001  
 Tax District City of Hopkinsville (01)  
 Description 610 S MAIN ST  
 (Note: Not to be used on legal documents)  
 Tax Rates [See Tax Rates](#)  
 Location Address 610 MAIN ST S  
 Deed Book 490  
 Deed Page 530

[View Map](#)

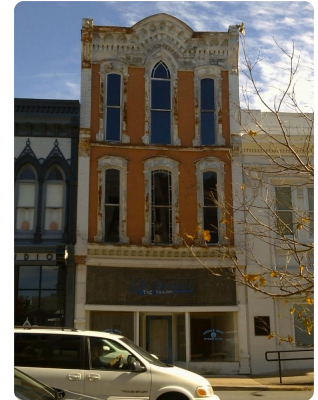

**Owner**

[Guier Lester B](#)  
 10791 Palmyra Rd  
 Oak Grove KY 42262

**Value Information**

|                      | 2021 Working Tax Roll Assessment | 2020 Certified Tax Roll Assessment |
|----------------------|----------------------------------|------------------------------------|
| Residential Value    | \$0                              | \$0                                |
| Commercial Value     | \$120,000                        | \$120,000                          |
| Mobile Home Value    | \$0                              | \$0                                |
| Farm Tax Value       | \$0                              | \$0                                |
| Farm Fair Cash Value | \$0                              | \$0                                |
| TC Build Value       | \$0                              | \$0                                |
| TC Land Value        | \$0                              | \$0                                |
| LS Hold Value        | \$0                              | \$0                                |
| Homestead            | No                               | No                                 |

**Most Recent Sale**

| Sale Date | Sale Price | Deed Book | Deed Page | Previous Owner |
|-----------|------------|-----------|-----------|----------------|
| 6/1/1992  | \$37,000   | 490       | 530       | T W WALDRON JR |

**Land Information**

|              |            |             |     |
|--------------|------------|-------------|-----|
| Class        | COMMERCIAL | Sidewalks   |     |
| Lot Size     | 5328       | Topography  |     |
| Frontage     | 20         | Zoning Code |     |
| Depth        | 0          | Subdivision |     |
| Acreage      | 0          | Unit        |     |
| Type         | COMMERCIAL | Block       |     |
| Drive Type   | N          | Lot         |     |
| Flood Type   |            | Land Value  | \$0 |
| Utility Type |            |             |     |

**Sale Information**

| Sale Date | Sale Price | Deed Book | Deed Page | Previous Owner |
|-----------|------------|-----------|-----------|----------------|
| 6/1/1992  | \$37,000   | 490       | 530       | T W WALDRON JR |

**Commercial Information**

| Building Class | Construction Type | Sqft | Year Built | Condition | Exterior     | Value |
|----------------|-------------------|------|------------|-----------|--------------|-------|
| OFFICES        |                   | 4650 | 0          |           | BRICK/STUCCO | \$0   |

### Recent Sales In Area

Sale date range:

From:

01/01/2013

To:

04/01/2021

Recent Sales in Area

1500

Feet



Sales by Distance

### Photos



### Sketches

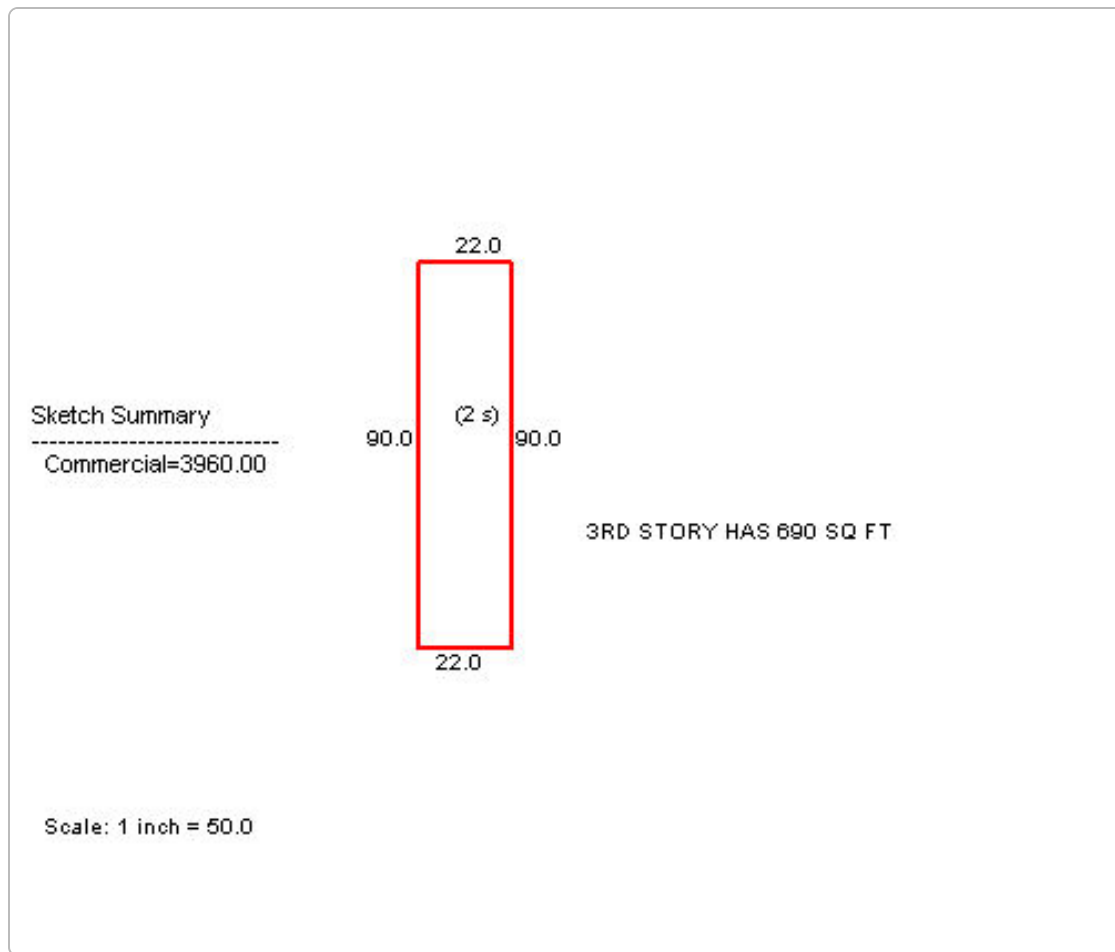

No data available for the following modules: Residential Improvement Information, Mobile Home Information.

The Christian County Assessor's Office makes every effort to produce the most accurate information possible. No warranties, expressed or implied, are provided for the data herein, its use or interpretation.

[User Privacy Policy](#)  
[GDPR Privacy Notice](#)

[Last Data Upload: 3/11/2021, 2:44:17 PM](#)

Developed by  
 Schneider  
GEOSPATIAL

Version 2.3.114