

NORTH RECONCILED TO PLAT CABINET H SLIDE
207 RECORDED IN THE REGISTER'S OFFICE FOR
GREENE COUNTY, TENNESSEE.

OWNER(S)
MARIE GUNTER
1790 OLD MOUNTAIN ROAD
GREENEVILLE, TENNESSEE 37743

NOTICE TO PROPERTY OWNERS
PIPESTEM/FLAG LOTS MAY BE FURTHER SUBDIVIDED
BY CONSTRUCTION OF A PUBLIC ROAD IN THE "STEM"
OF THE LOT TO PROVIDE ACCESS TO NEW LOTS.

- LEGEND**
- - 1/2" IRON PIN FOUND
 - - 1/2" IRON PIN SET
 - - POINT
 - ⊕ - CENTER LINE
 - - ROCK WITH DRILL HOLE
 - ⊙ - SET STONE FOUND

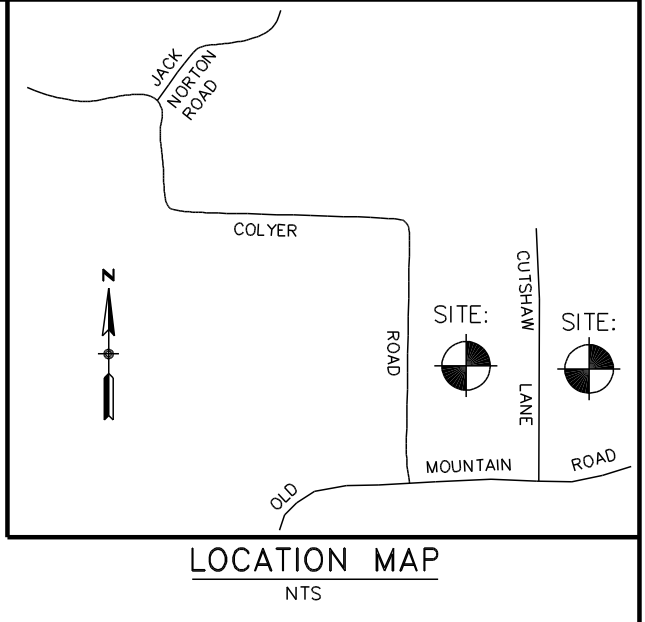

CURVE TABLE				
CURVE	LENGTH	RADIUS	CHORD DIST.	BEARING
C1	42.13	135.00	41.96	N04°34'29"W
C2	57.73	185.00	57.50	N04°34'29"W

LINE TABLE		
LINE	LENGTH	BEARING
L1	45.35	S05°57'51"E
L2	39.46	S00°42'34"E
L3	51.55	S12°58'43"W
L4	28.43	S21°06'20"W
L5	50.00	N68°53'40"W
L6	24.88	N21°06'20"E
L7	42.00	N12°58'43"E
L8	32.26	N00°42'34"W
L9	40.96	N05°57'51"W
L10	23.41	N13°30'54"W
L11	44.82	S84°33'48"W
L12	39.67	S80°47'02"W

CARL MORGAN, et al
MAP 148 PARCEL 45.01
D.B. 282A PG. 1059
P.C. H SLIDE 185

VULCAN LANDS, INC.
MAP 148 PARCEL 44.03
D.B. 378A PG. 621

R.J RICKER
MAP 149
PARCEL 37.00
D.B. 278
PG. 23

BOBBY GREGG
MAP 149 PARCEL 36.00
D.B. 525A PG. 1806
P.C. H SLIDE 207

LISA HAWRYLUK
MAP 149 PARCEL 39.00
D.B. 433A PG. 1564

DOLPHUS CUTSHAW
MAP 148 PARCEL 47.01
D.B. 436 PG. 599

CLELL SHELTON,
et ux
MAP 148
PARCEL 49.00
D.B. 206 PG. 470

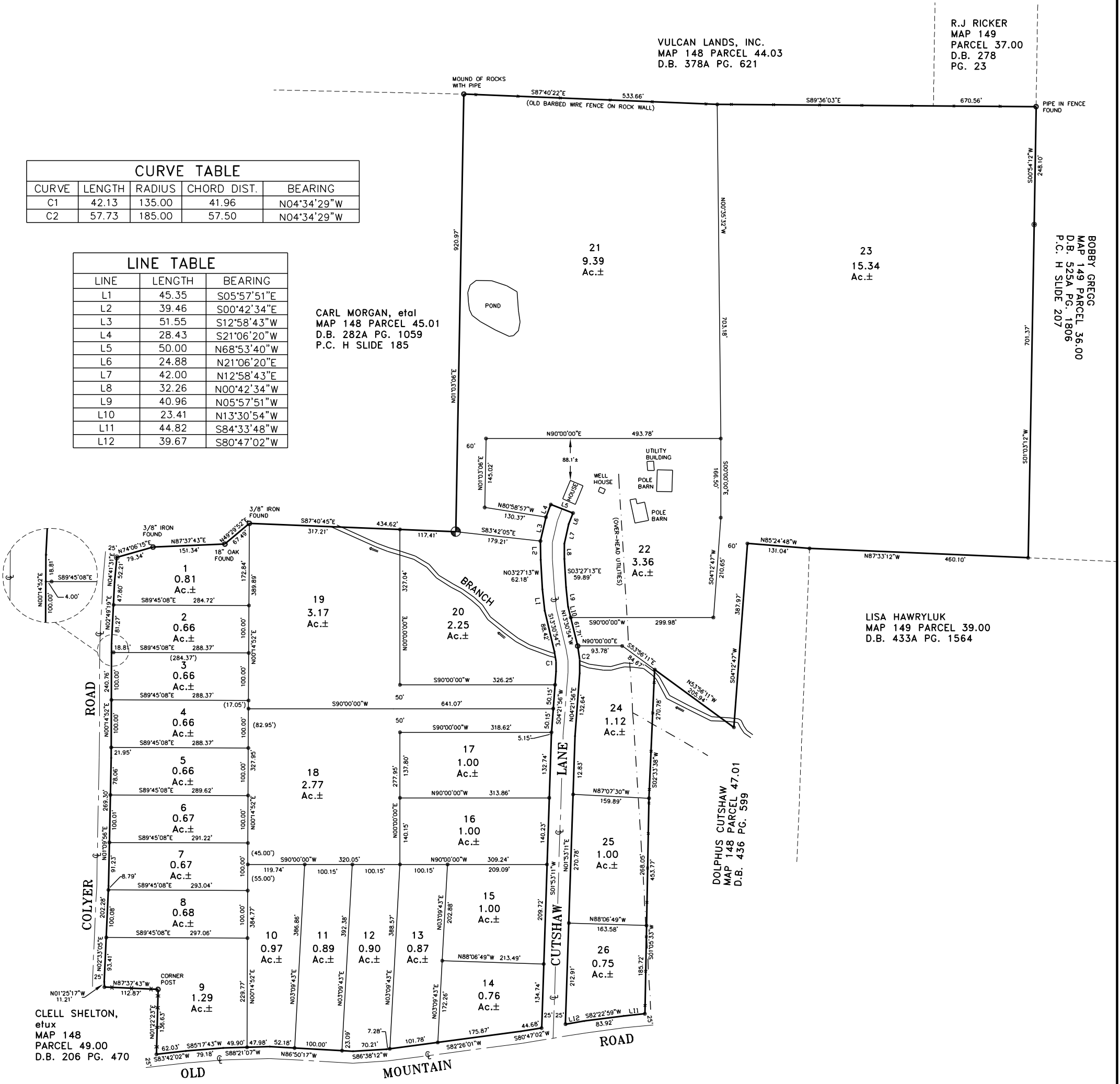

MARIE GUNTER PROPERTY
22ND CIVIL DISTRICT
GREENE COUNTY, TENNESSEE

PROFESSIONAL SURVEYING, INC.
LAND SURVEYING * MAPPING * PLANNING
355 EBENEZER ROAD - CHUCKEY, TENNESSEE
PHONE (423) 257-3911