

N
NORTH RECONCILED TO THE
TENNESSEE STATE PLANE
COORDINATE SYSTEM (N.A.D. 83).

THIS PROPERTY SUBJECT TO ANY AND ALL
EASEMENTS, COVENANTS, OR RESTRICTIONS
EITHER WRITTEN OR UNWRITTEN.

JEFFREY MYERS et al
D.B. 599A PG. 2659

LUSTER & PETE JOHNSON ESTATE
PLAT CABINET F. SLIDE 398

BILLIE CRUM heirs
D.B. 643A PG. 49

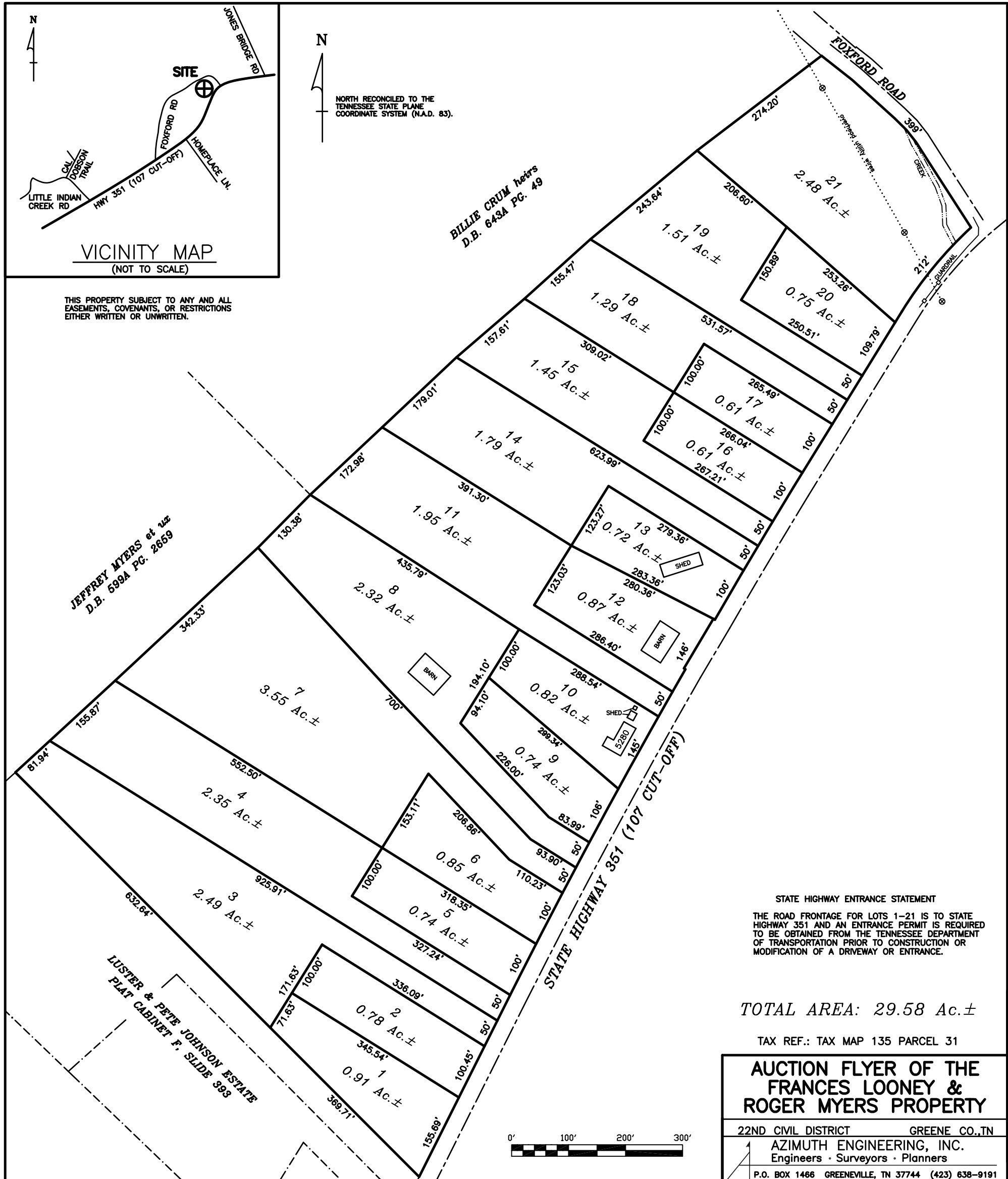

STATE HIGHWAY ENTRANCE STATEMENT
THE ROAD FRONTAGE FOR LOTS 1-21 IS TO STATE
HIGHWAY 351 AND AN ENTRANCE PERMIT IS REQUIRED
TO BE OBTAINED FROM THE TENNESSEE DEPARTMENT
OF TRANSPORTATION PRIOR TO CONSTRUCTION OR
MODIFICATION OF A DRIVEWAY OR ENTRANCE.

TOTAL AREA: 29.58 Ac.±

TAX REF.: TAX MAP 135 PARCEL 31

**AUCTION FLYER OF THE
FRANCES LOONEY &
ROGER MYERS PROPERTY**

22ND CIVIL DISTRICT GREENE CO., TN
AZIMUTH ENGINEERING, INC.
Engineers · Surveyors · Planners
P.O. BOX 1466 GREENEVILLE, TN 37744 (423) 638-9191

