

**NOTES:**

1. THIS SURVEY WAS CONDUCTED FROM THE CURRENT DEED OF RECORD AND IS SUBJECT TO ANY INFORMATION WHICH A TITLE SEARCH WOULD REVEAL.
2. THIS SURVEY IS SUBJECT TO ANY EASEMENTS, RIGHTS OF WAYS, AND/OR LEASES WHICH COULD AFFECT THE PROPERTY.

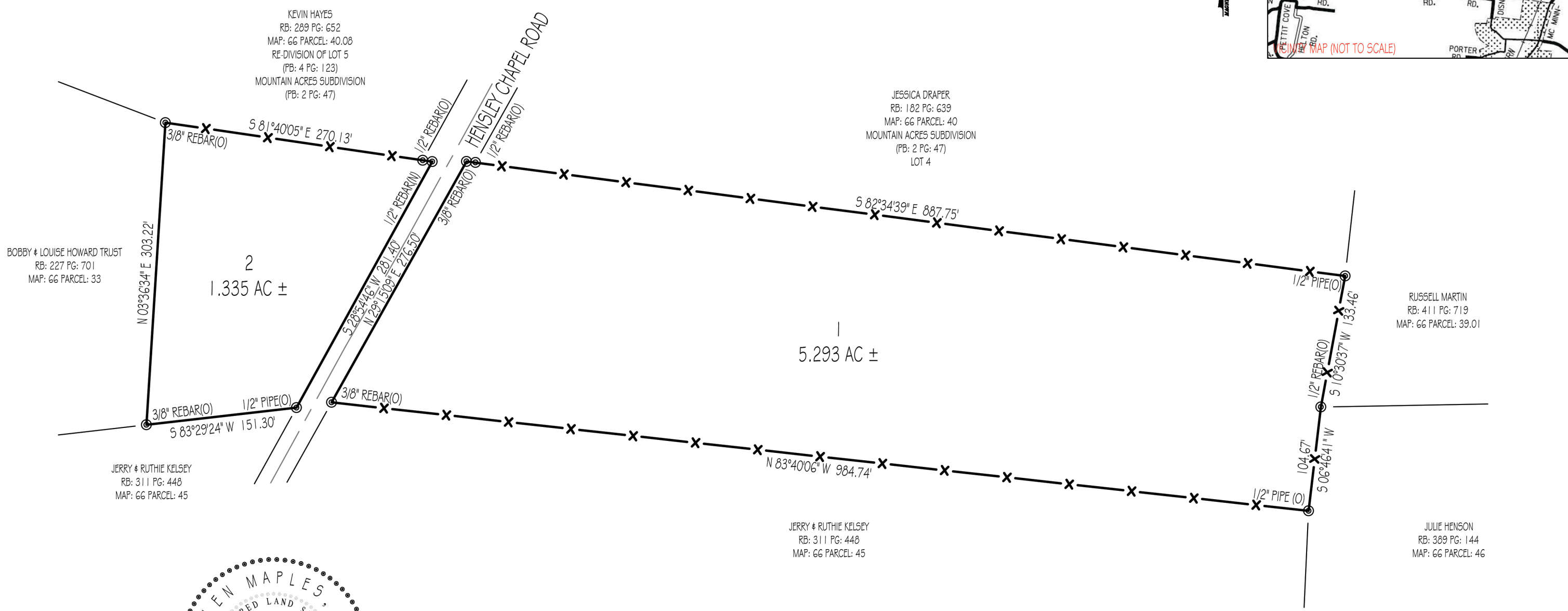
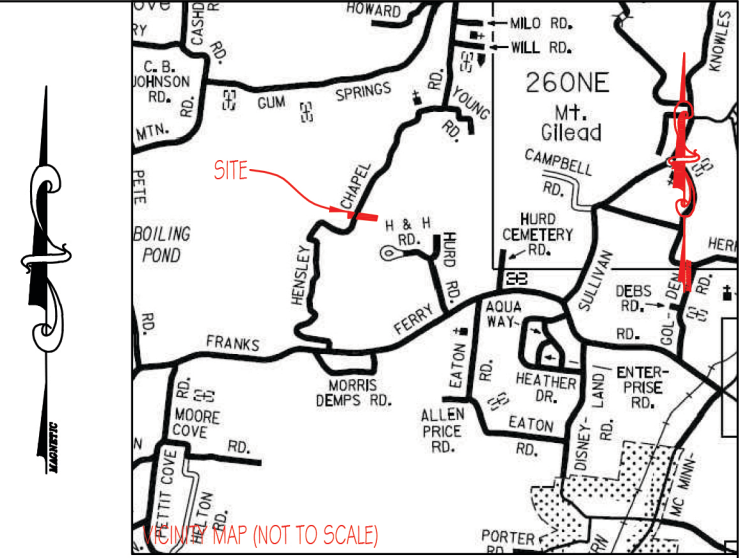

I HEREBY CERTIFY THAT THIS IS A CATEGORY 1 SURVEY AND THE RATIO OF PRECISION OF THE UNADJUSTED SURVEY IS AT LEAST 1:10,000.

ALLEN MAPLES, JR  
 RLS#2171



**Allen Maples**  
 Land Surveying  
 38 Mayberry Street  
 Sparta, TN 38583  
 Phone: (931) 837-5446

<b>ALICE BETTERTON</b> HENSLEY CHAPEL ROAD	
3RD CIVIL DISTRICT	TOTAL ACRES: 6.628 AC ±
WHITE COUNTY, TN	SCALE: 1"=100'
P/L WDB: 168 PG: 89	DATE: 12/18/2019
TAX MAP: 66 PARCEL: 41	DRAWING: 19-327 A3