

Book P1 Page 248

P1 plat

P1/248

7/18/2011

BARBARA G. CARPENTER  
DEED BOOK 81, PAGE 118

HOMER COPELAND  
DEED BOOK 20, PAGE 119

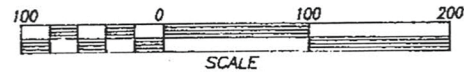
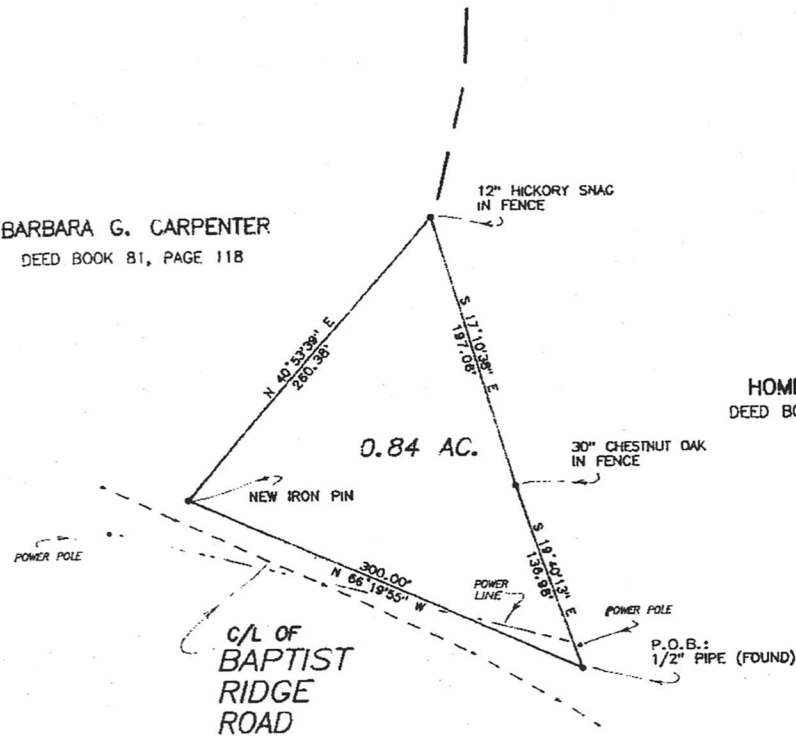

CERTIFICATE OF ACCURACY

I HEREBY CERTIFY THAT THIS IS A CATEGORY I SURVEY AND THE RATIO OF PRECISION OF THE UNADJUSTED SURVEY IS 1: 10,000 AS SHOWN HEREON. THIS SURVEY WAS DONE IN COMPLIANCE WITH CURRENT TENNESSEE MINIMUM STANDARDS OF PRACTICE. PROPERTY IS SUBJECT TO ANY EASEMENTS OR ENCUMBRANCES THAT ARE OF PUBLIC RECORD.

*Carlen J. Wiggins Jr.*



MAGNETIC NORTH

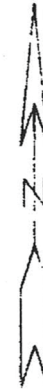

BK/PG: P1/248-248

11000691

1 PGS: AL - PLAT	
BRENDA BATCH: 10066	
07/18/2011 - 11:11:02 AM	
VALUE	0.00
MORTGAGE TAX	0.00
TRANSFER TAX	0.00
RECORDING FEE	15.00
DP FEE	2.00
REGISTER'S FEE	0.00
TOTAL AMOUNT	17.00

STATE OF TENNESSEE, CLAY COUNTY  
BRENDA BROWNING  
REGISTER OF DEEDS

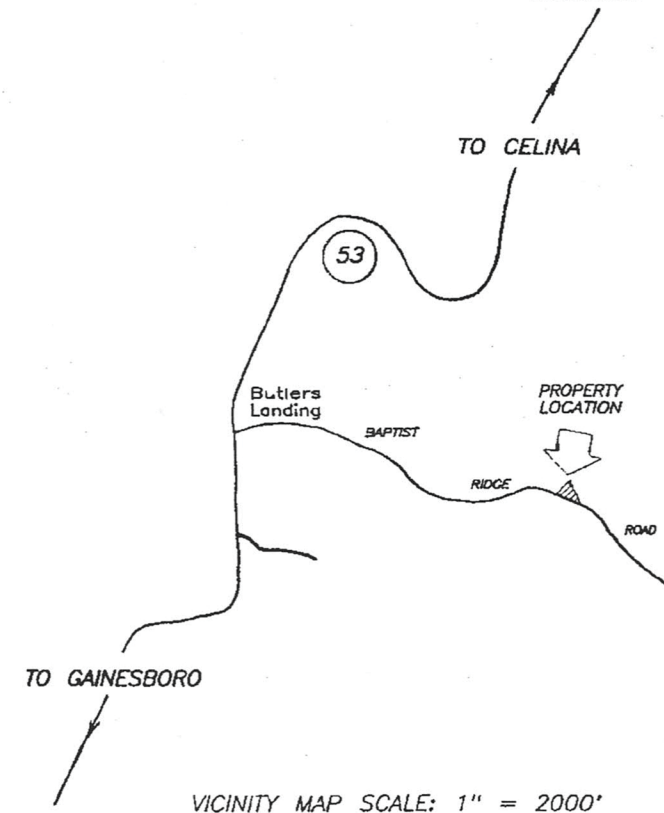

VICINITY MAP SCALE: 1" = 2000'

RAYFORD C. NORRIS  
JRD CIVIL DISTRICT \* CLAY CO., TN

SCALE: 1" = 100'  
DATE: 7-7-11

APPROVED BY: JR

DRAWN BY: MCD  
REVISED:

A PORTION OF LANDS CONTAINED IN DEED BOOK 81, PAGE 118, R.O.C.C.T.; TAX MAP 78, A PORTION OF PARCEL 27.00

WIGGINS SURVEYING  
P.O. BOX 191, GAINESBORO, TN  
(931) 268-9215

FILE NAME:  
NORRISR