

Vicinity Map
Property Location

Legend:

- 3/4" iron rod (found) ●
- 1/2" rebar (set) ⊙
- steel post (found) △
- branch - - - - -
- fence — x — x — x

Calls along the center of Ewing Branch:

- 1 N 72 40' 07" W 39.32'
- 2 N 72 22' 17" W 88.00'
- 3 N 69 12' 14" W 58.88'
- 4 N 82 08' 49" W 76.52'
- 5 S 33 10' 59" W 80.87'

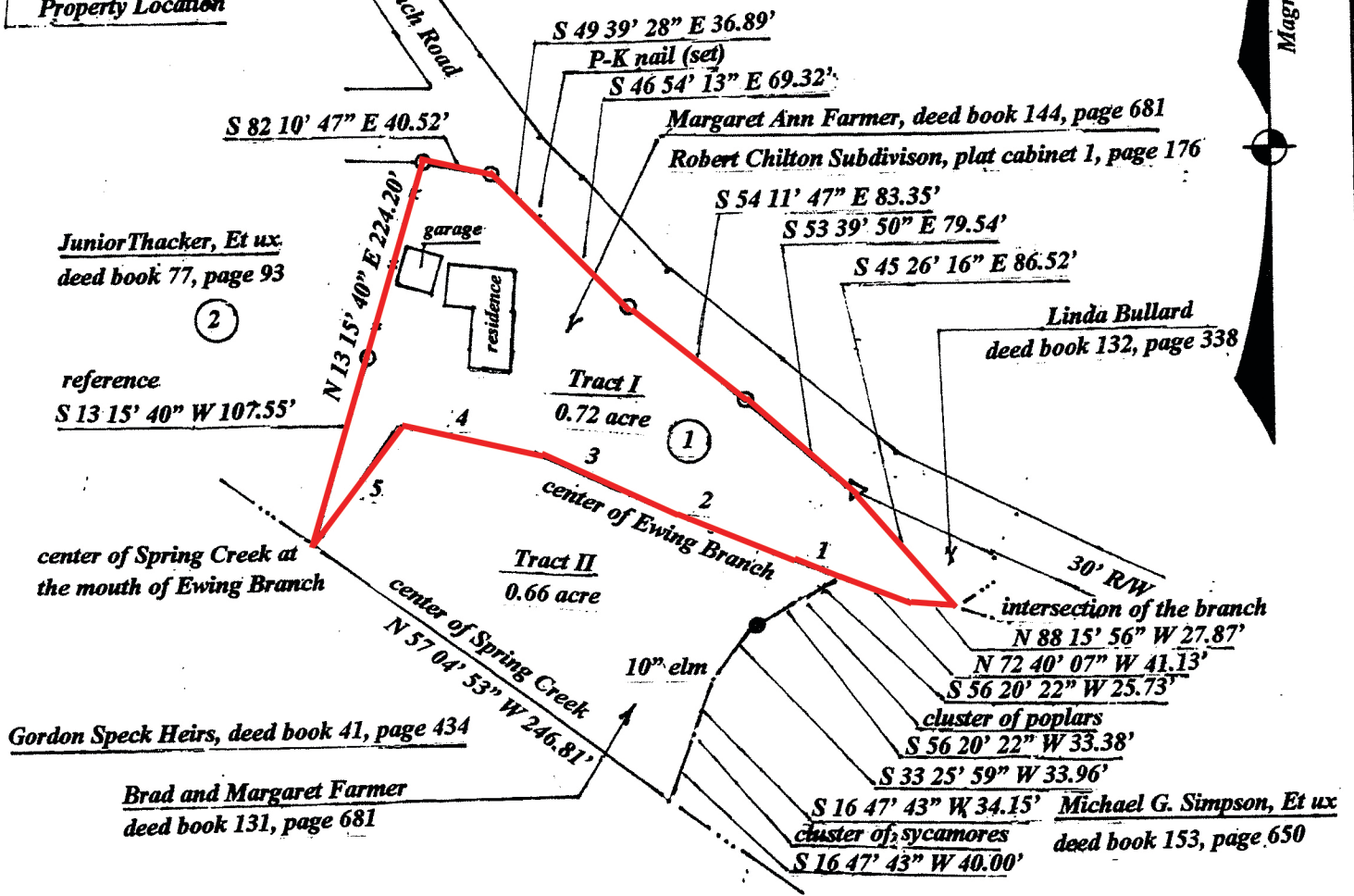

Actual field survey performed by Michael W. Asberry, P.L.S. # 3153 on the 9th day of April, 2019.
 This southern portion of the herein described tract lies partially in a flood zone as designated on the NFIP Map # 21053C0120C, for the Clinton County Community.
 The basis of the bearings described herein was from a magnetic reading taken on the property on the 9th day of April, 2019.

Being the same lands as conveyed to Margaret Ann Farmer as described in deed book 144, page 614 as of record in the Clinton County Clerk's Office Albany, Kentucky.
 This survey is subject to any easements, right-of-ways, restrictions, and or exceptions which may affect said survey.

I do hereby certify that this survey was performed under my direct supervision by the method of random traverse with side shots. The unadjusted precision ratio of the traverse was 1':14342 plus and was not adjusted. The survey as shown hereon represents a rural boundary survey and complies with 201-KAR-18:150.

STATE OF KENTUCKY
 M.W. ASBERRY
 3153
 LICENSED PROFESSIONAL LAND SURVEYOR

Michael W. Asberry 04/12/19
 Michael W. Asberry, P.L.S. # 3153

Spring Creek Community of Clinton County, Kentucky

Prepared For:
 People's Bank and Trust Company
 19 Courthouse Square
 Byrdstown, Tennessee 38549

Prepared By:
 Michael W. Asberry, P.L.S. # 3153
 P.O. Box 308
 Byrdstown, Tennessee 38549
 (931) 864-6232
 (931) 445-6123
 Drawn By: M. A. Scale: 1" = 100'
 Checked By: M. A. Date: 04/12/19

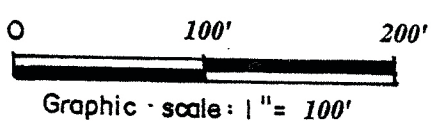

© Copyright 2019