

NURRENBERN AUCTION PLAT

Part of Section (4), Township (7)
South, Range (13) West, & Part of Country
Terrace Subdivision Section "E", in Black
Township, Posey County, Indiana.

General Notes:

- 1) This drawing does not indicate a boundary survey. Information shown is based on aerial photography and record documents. The final dimensions and acreage are subject to the result of an accurate field survey.
- 2) The proposed division of land is subject to the review of the Posey County Area Planning Commission.
- 3) The subject real estate is subject to all right-of-ways and/or easements, covenants, and restrictions.
- 4) Portions of this property lies within the Flood Zone



1263 E. 900 S.
Fort Branch, IN 47648
(812) 753 - 1233
www.kisselsurveying.com

NOTE: The purchaser of these tracts may have to execute a re-plat, vacation, subdivision, or other means necessary to comply with the Posey County Area Plan Commission according to their intended land use.

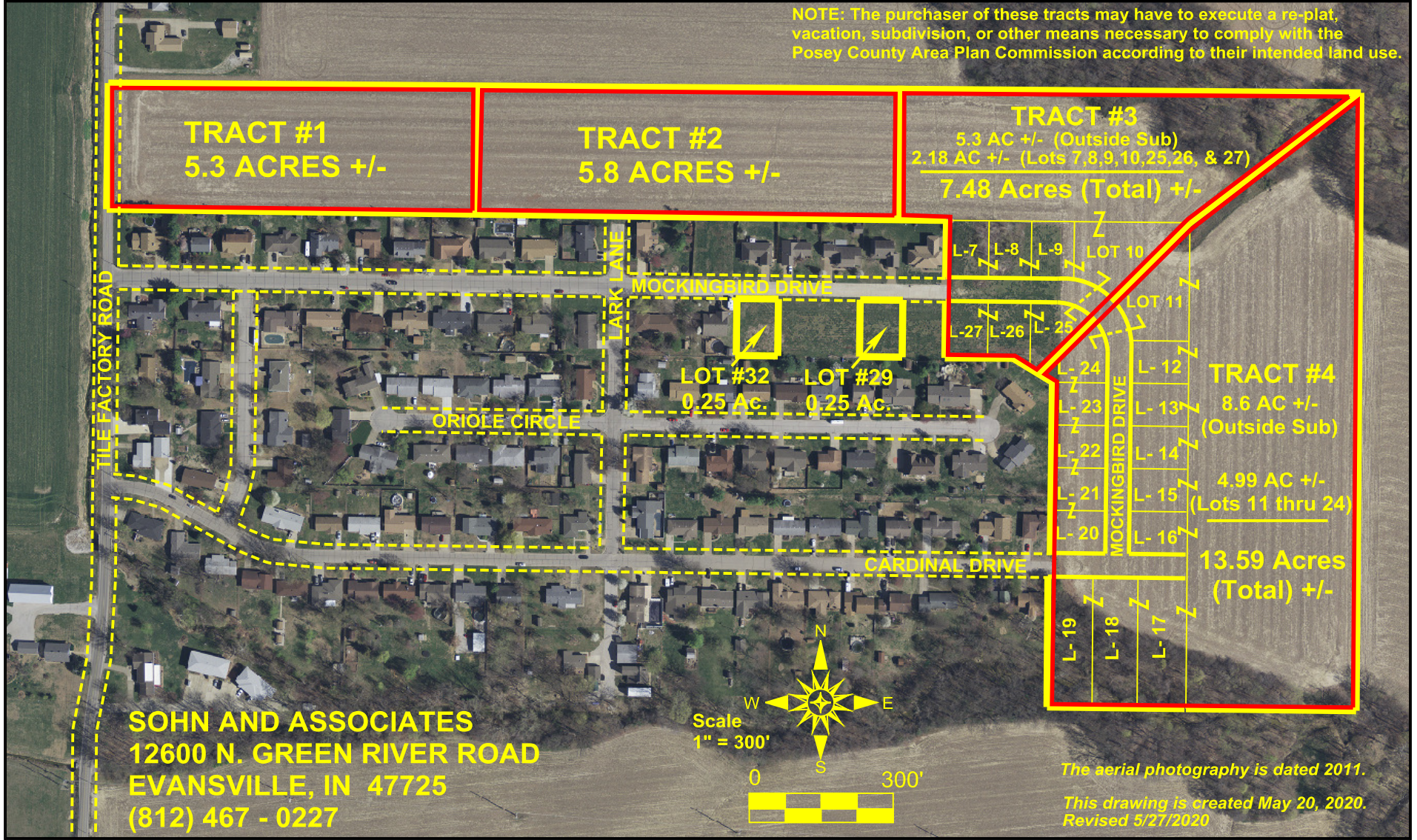

SOHN AND ASSOCIATES
12600 N. GREEN RIVER ROAD
EVANSVILLE, IN 47725
(812) 467 - 0227

The aerial photography is dated 2011.
This drawing is created May 20, 2020.
Revised 5/27/2020