

SOUTHWESTERN INDIANA SOUTHERN BAPTIST ASSOCIATION

AUCTION PLAT

Part of Section (34), Township (5)
South, Range (10) West, in Center
Township, Vanderburgh County, Indiana.

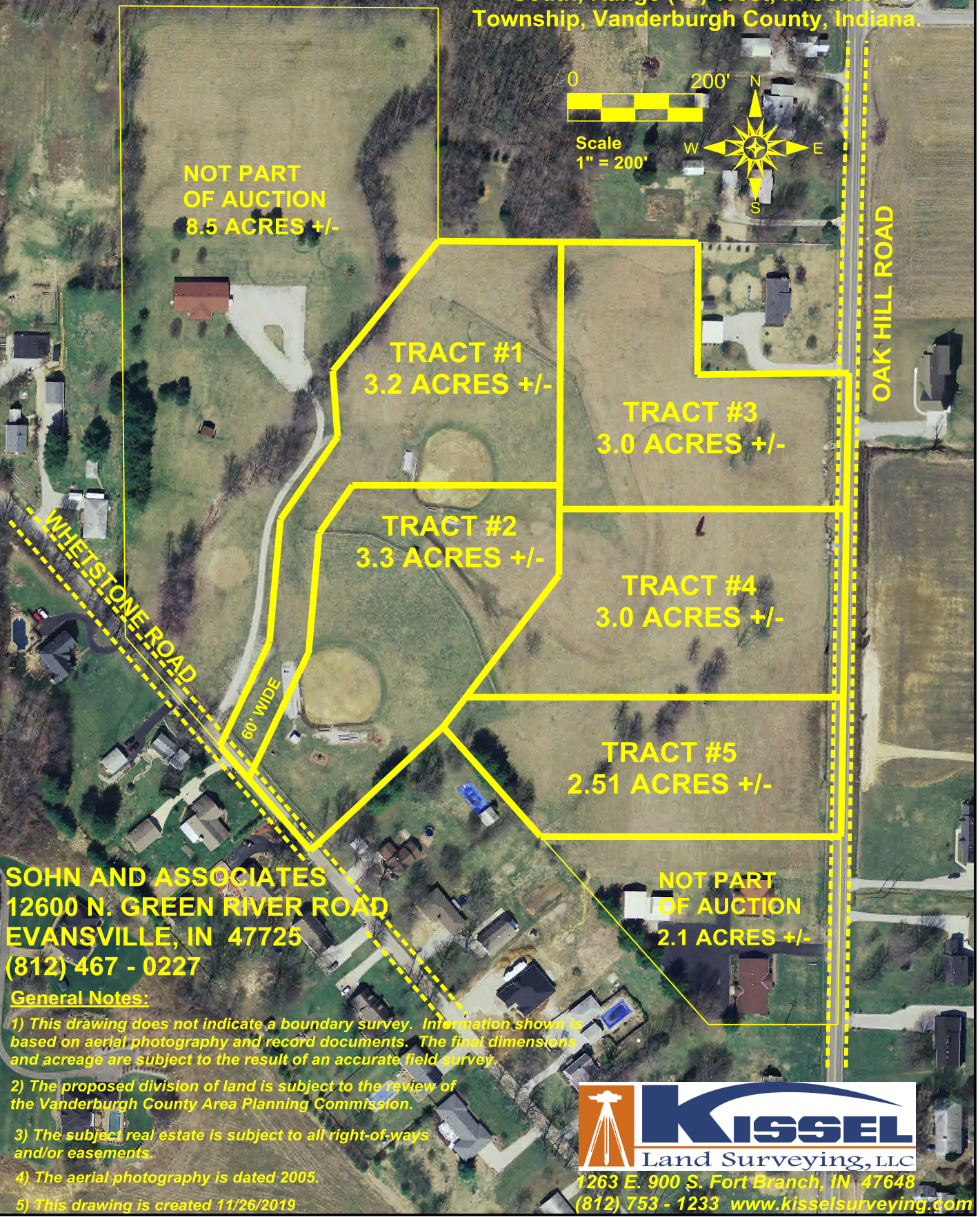

SOHN AND ASSOCIATES
12600 N. GREEN RIVER ROAD
EVANSVILLE, IN 47725
(812) 467 - 0227

General Notes:

- 1) This drawing does not indicate a boundary survey. Information shown is based on aerial photography and record documents. The final dimensions and acreage are subject to the result of an accurate field survey.
- 2) The proposed division of land is subject to the review of the Vanderburgh County Area Planning Commission.
- 3) The subject real estate is subject to all right-of-ways and/or easements.
- 4) The aerial photography is dated 2005.
- 5) This drawing is created 11/26/2019



1263 E. 900 S. Fort Branch, IN 47648
(812) 753 - 1233 www.kisselsurveying.com