

National Flood Hazard Layer FIRMMette

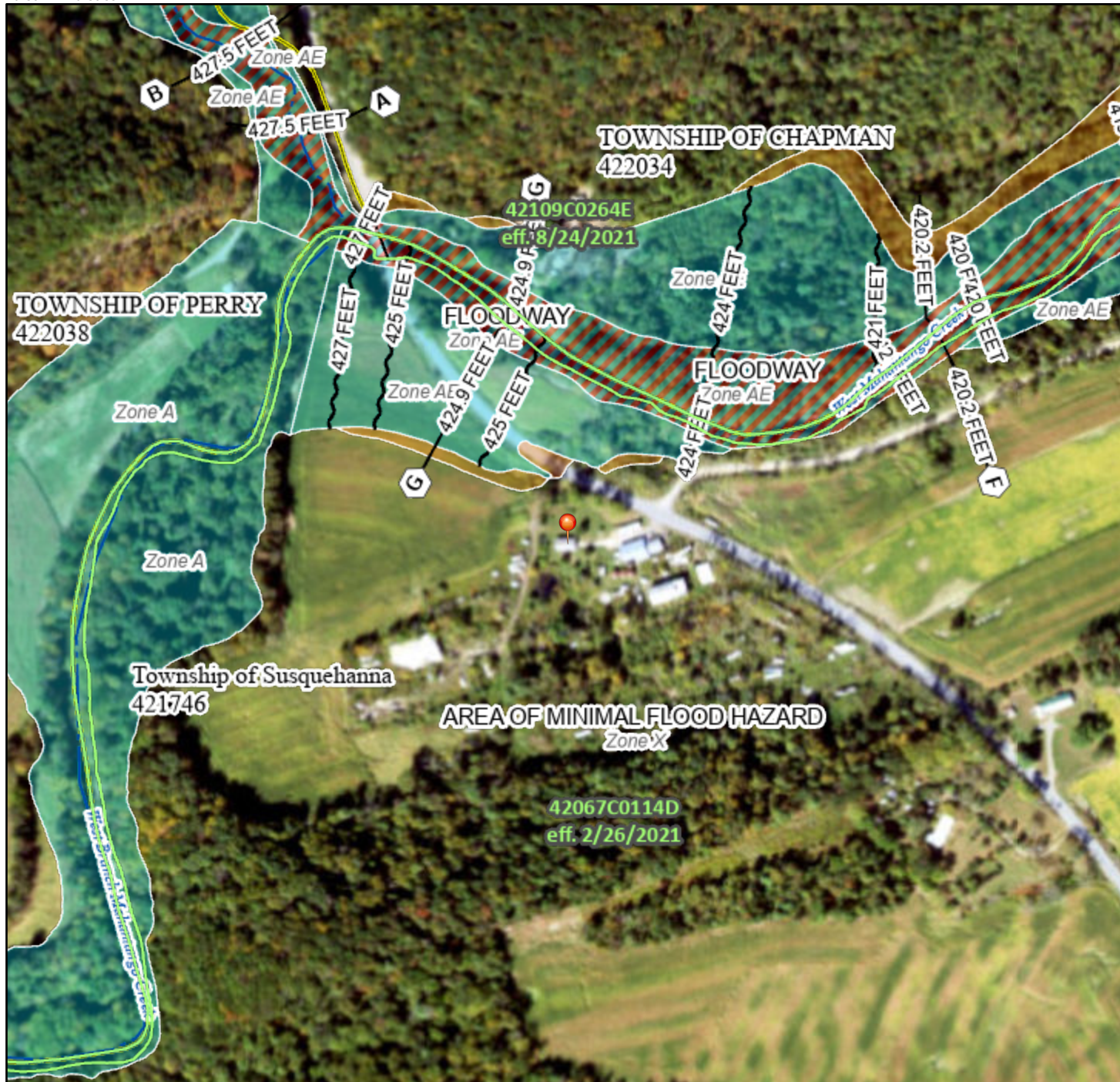

76°58'7"W 40°38'55"N



Legend

SEE FIS REPORT FOR DETAILED LEGEND AND INDEX MAP FOR FIRM PANEL LAYOUT

SPECIAL FLOOD HAZARD AREAS		Without Base Flood Elevation (BFE) Zone A, V, A99
		With BFE or Depth Zone AE, AO, AH, VE, AR
		Regulatory Floodway
OTHER AREAS OF FLOOD HAZARD		0.2% Annual Chance Flood Hazard, Areas of 1% annual chance flood with average depth less than one foot or with drainage areas of less than one square mile Zone X
		Future Conditions 1% Annual Chance Flood Hazard Zone X
		Area with Reduced Flood Risk due to Levee. See Notes. Zone X
		Area with Flood Risk due to Levee Zone D
OTHER AREAS		NO SCREEN Area of Minimal Flood Hazard Zone X
		Effective LOMRs
GENERAL STRUCTURES		Channel, Culvert, or Storm Sewer
		Levee, Dike, or Floodwall
OTHER FEATURES		20.2 Cross Sections with 1% Annual Chance Water Surface Elevation
		17.5 Cross Sections with 1% Annual Chance Water Surface Elevation
		Coastal Transect
		Base Flood Elevation Line (BFE)
		Limit of Study
		Jurisdiction Boundary
MAP PANELS		Digital Data Available
		No Digital Data Available
		Unmapped

The pin displayed on the map is an approximate point selected by the user and does not represent an authoritative property location.

This map complies with FEMA's standards for the use of digital flood maps if it is not void as described below. The basemap shown complies with FEMA's basemap accuracy standards

The flood hazard information is derived directly from the authoritative NFHL web services provided by FEMA. This map was exported on **1/22/2024 at 11:07 AM** and does not reflect changes or amendments subsequent to this date and time. The NFHL and effective information may change or become superseded by new data over time.

This map image is void if the one or more of the following map elements do not appear: basemap imagery, flood zone labels, legend, scale bar, map creation date, community identifiers, FIRM panel number, and FIRM effective date. Map images for unmapped and unmodernized areas cannot be used for regulatory purposes.

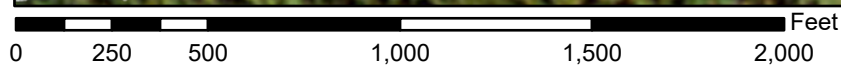

1:6,000

76°57'29"W 40°38'28"N

Juniata County, Pennsylvania

Legend

-  County Boundary
-  Parcels
-  ParcelHooks
-  Roads
- Municipalities**
-  BEALE
-  DELAWARE
-  FAYETTE
-  FERMANAGH
-  GREENWOOD
-  LACK
-  MIFFLIN
-  MIFFLINTOWN
-  MILFORD
-  MONROE
-  PORT ROYAL
-  SPRUCE HILL
-  SUSQUEHANNA
-  THOMPSONTOWN
-  TURBETT
-  TUSCARORA
-  WALKER
- Municipalities Labels

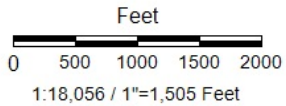
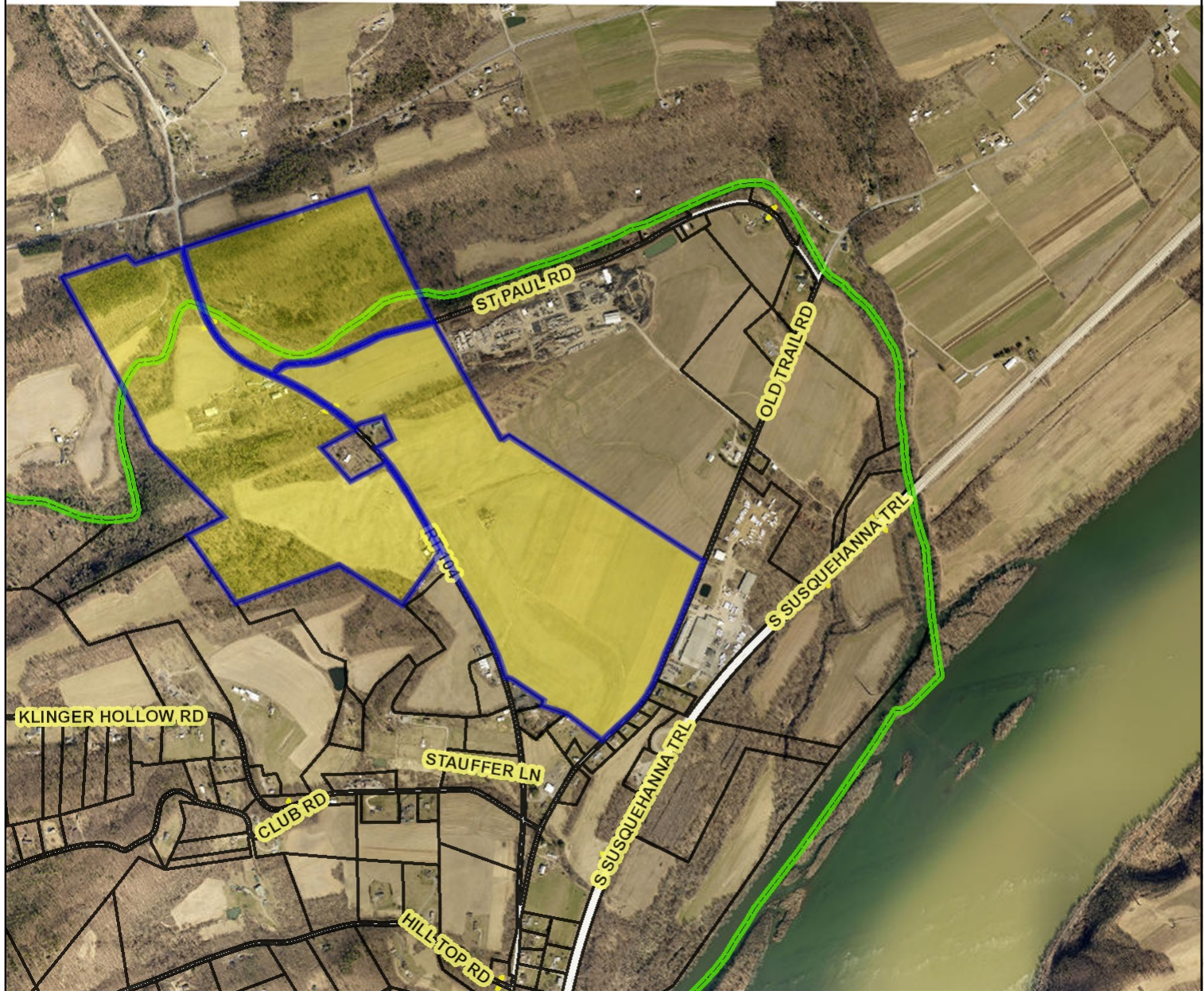

Title:

Date: 1/31/2023

DISCLAIMER: This drawing is neither a legally recorded map nor a survey and is not intended to be used as such. The information displayed is a compilation of records, information, and data obtained from various sources, and Town of Juniata County, PA is not responsible for its accuracy or how current it may be.

NON-BUILDING DECLARATION:
 AS OF THE DATE OF THE RECORDING OF THIS SUBDIVISION PLAN, LOT 10, LOT ADDITION 1 & 2 SHALL BE DEDICATED FOR THE EXPRESS PURPOSE OF AGRICULTURAL, FORESTRY, LOT ADDITION AND/OR RECREATIONAL USE. NO PORTION OF LOT 10 OR LOT ADDITION 1 & 2 HAS BEEN APPROVED BY SUSQUEHANNA TOWNSHIP OR THE DEPARTMENT OF ENVIRONMENTAL PROTECTION FOR THE INSTALLATION OF SEWAGE DISPOSAL FACILITIES. NO SEWAGE PERMIT HAS BEEN ISSUED FOR THE INSTALLATION, CONSTRUCTION, CONNECTION TO OR USE OF ANY SEWAGE COLLECTION, CONVEYANCE, TREATMENT OR DISPOSAL SYSTEM (EXCEPT FOR REPAIRS TO EXISTING SYSTEMS) UNLESS THE MUNICIPALITY AND DEP HAVE BOTH APPROVED SEWAGE FACILITIES PLANNING FOR THE PROPERTY/SUBDIVISION DESCRIBED HEREIN IN ACCORDANCE WITH THE PENNSYLVANIA SEWAGE FACILITIES ACT (35 P.S. SECTIONS 7501, ET SEQ.) AND REGULATIONS PROMULGATED THEREUNDER. PRIOR TO SIGNING, EXECUTING, IMPLEMENTING OR RECORDING ANY SALES CONTRACT OR SUBDIVISION PLAN, ANY PURCHASER OR SUBDIVIDER OF ANY PORTION OF THIS PROPERTY SHOULD CONTACT APPROPRIATE OFFICIALS OF SUSQUEHANNA TOWNSHIP AND AGREE WITH ADMINISTERING THE SEWAGE FACILITIES ACT TO DETERMINE THE FORM OF SEWAGE FACILITIES PLANNING REQUIRED AND THE PROCEDURE AND REQUIREMENTS FOR OBTAINING APPROPRIATE PERMITS OR APPROVAL.

GENERAL SITE NOTES:

1. THE LOTS ARE SERVED BY EXISTING DRIVEWAYS. NO NEW RESIDENTIAL/AGRICULTURAL DRIVEWAYS ARE PROPOSED BY THIS PLAN.
2. NO DEVELOPMENT, EARTH DISTURBANCE OR NEW IMPERVIOUS SURFACES ARE PROPOSED BY THIS PLAN.
3. WATER SUPPLY FOR THE PROPOSED LOTS FOR TMP 13-01-01 IS PROPOSED BY INDIVIDUAL WELLS.
4. ANY POTENTIAL FUTURE DEVELOPMENT IS SUBJECT TO COMPLY WITH ALL APPLICABLE SUSQUEHANNA TOWNSHIP ORDINANCES AND OTHER LOCAL AND STATE CODES AND REGULATIONS.
5. TMP 13-01-01 & TMP 13-01-020 MAY BE SUBJECT TO ANY APPLICABLE EASEMENTS OF RECORD AND THEIR ASSOCIATED BENEFITS AND RESTRICTIONS, WHETHER PLOTTABLE OR UNPLOTTABLE. THIS PLAN HAS BEEN PREPARED WITHOUT THE BENEFIT OF REVIEWING A TITLE REPORT.
6. ALL ADJOINING PROPERTY LINES ARE APPROXIMATE AND BASED ON AVAILABLE TAX MAPPINGS OR DEED PLOTS.
7. FIELD SURVEYS WERE CONDUCTED BY AXIS PROFESSIONAL SURVEYING, LLC DURING THE MONTHS OF NOVEMBER AND DECEMBER 2023.

"911" PA ONE CALL

NOTE: ACT 287, THE CONTRACTOR SHALL COMPLY WITH THE PROVISIONS OF THE ACT 287 OF 1974, AS AMENDED BY ACT 50 OF 2017, OF THE PENNSYLVANIA LEGISLATURE FOR NOTIFICATION OF UNDERGROUND UTILITIES BEFORE EXCAVATION IN THE PROJECT AREA. THE ONE CALL NUMBER IS 8-1-1.

"911 ADDRESSING"

ANY NEW DEVELOPMENT THAT REQUIRES A "NEW ADDRESS" SHALL BE COORDINATED WITH THE JUNIATA COUNTY EMERGENCY SERVICES DEPARTMENT. CONTACT KEITH MINGLE, 911 SUPERVISOR @ (717) 436-7773 FOR NEW ADDRESSING PROCEDURES.

CLEAN & GREEN NOTE:

JUNIATA COUNTY TAX MAP PARCEL 13-1-1 IS ENROLLED IN THE CLEAN AND GREEN PROGRAM. THE APPLICANT OR LANDOWNERS SHOULD BE AWARE OF SECTION 1375.63 OF THE PA BULLETIN, AND SHOULD CONTACT AARON MILLER, JUNIATA COUNTY DEPUTY DIRECTOR OF CLEAN AND GREEN. MR. MILLER CAN BE REACHED AT 717-436-7740.

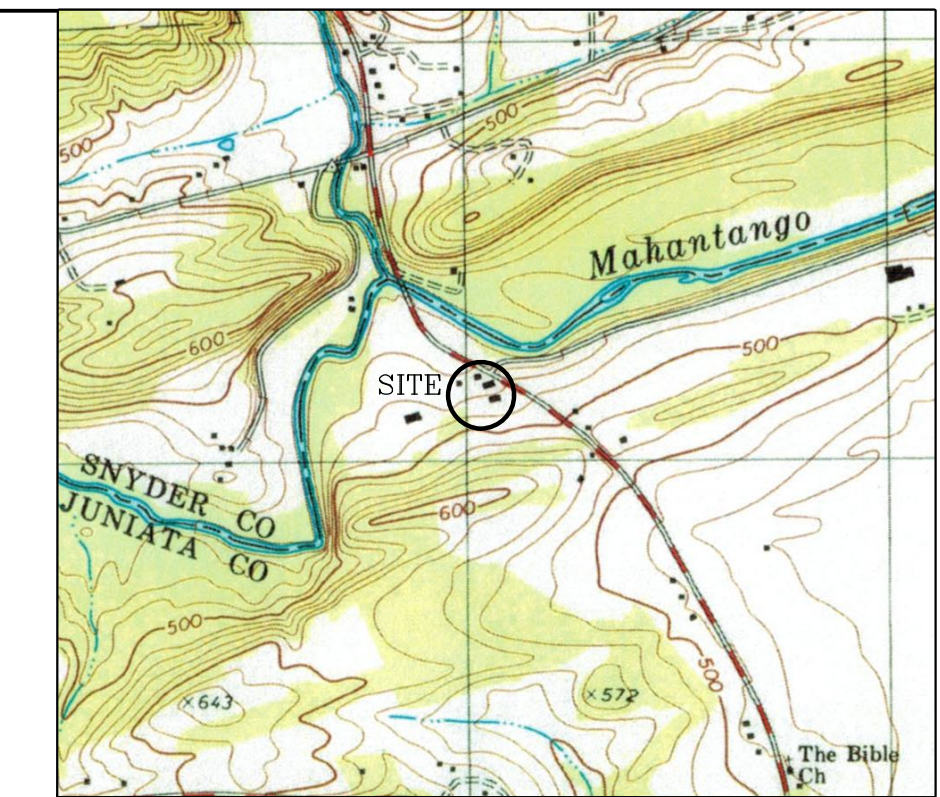

SPACE RESERVED FOR RECORDER OF DEEDS

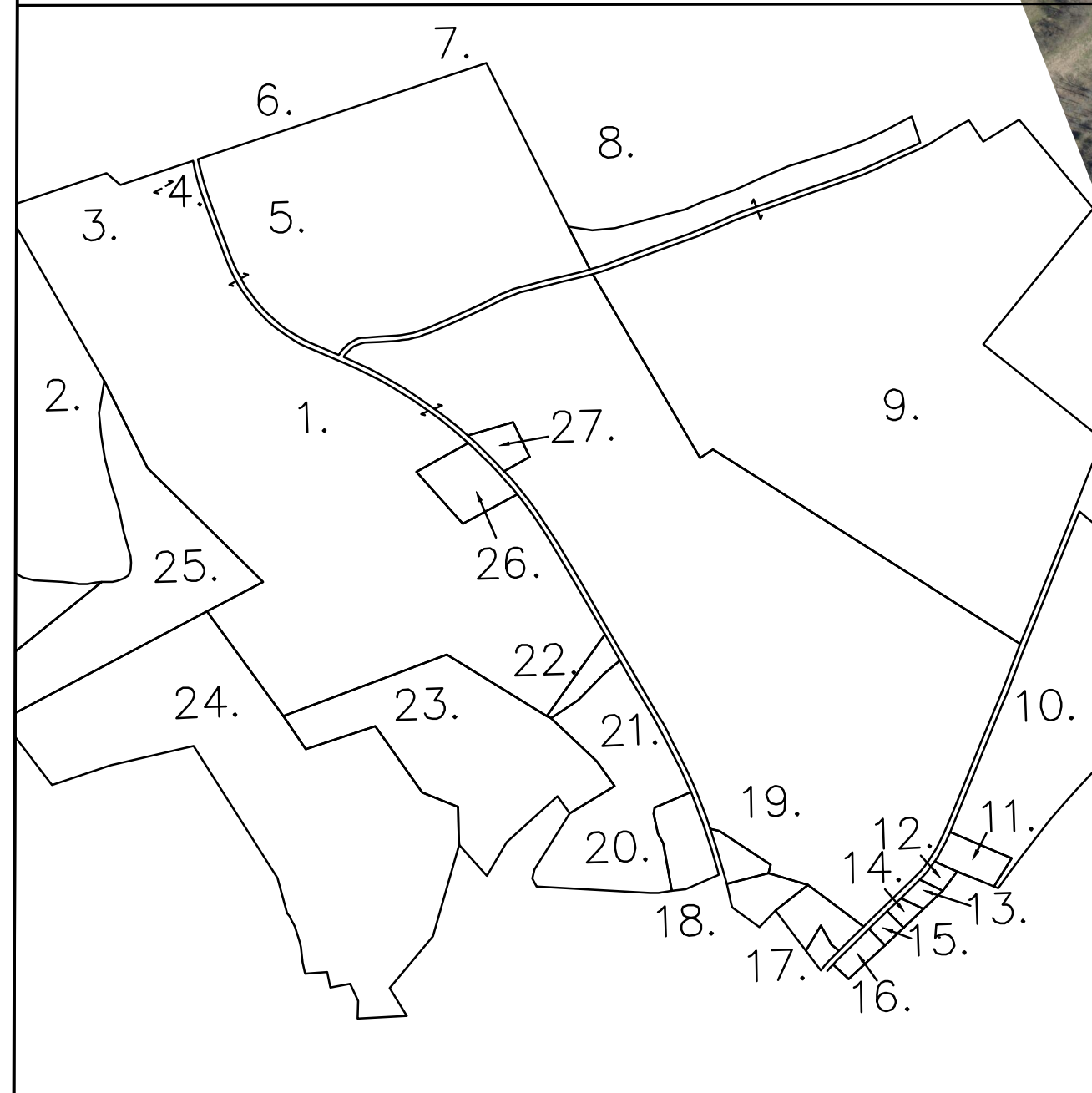

PROPERTY LOCATION/TAX MAP
 SCALE: 1" = 1,000'

INSET MAP TABULATION

1. RICHARD R. & FLORENCE M. HESS; TMP 13-01-001; DB. 99 PG. 262
2. RICHARD A. LANDIS, II; TMP 14-07-003; INST. NO. 201506673
3. JOAN L. LILLEY; TMP 14-07-002; DB. 504 PG. 374
4. KENNETH E. KRATZER; TMP 05-06-001; DB. 900 PG. 480
5. MATTHEW E. & COURTNEY R. LANNAN; TMP 05-06-051; DB. 573 PG. 212
6. RONALD L. PARSONS; TMP 05-06-065; DB. 131 PG. 528
7. MICHAEL W. AUCKER; TMP 05-06-057; DB. 1011 PG. 182
8. LEONARD V. STRAWSER; TMP 05-06-018; DB. 152 PG. 458
9. MARVIN ROGER & LEONA H. HESS; TMP 13-01-002; DB. PG.
10. CHAMPION MODULAR INC.; TMP 13-01-028; INST. NO. 201603976
11. JAMES E. & DENELLE K. URICH; TMP 13-01-015; INST. NO. 201703790
12. LESLIE D. PAIGE; TMP 13-02-013; DB. 348 PG. 276
13. KIMBERLY M. KERSTETTER; TMP 13-02-014; INST. NO. 201802019
14. CONNIE L. HEINTZELMAN; TMP 13-02-022; DB. 168 PG. 1048
15. CHARLES R. REICHNER ET UX; TMP 13-02-020; DB. 164 PG. 912
16. RICHARD & CHARLENE SPRIGGLE; TMP 13-02-041; DB. 134 PG. 278
17. MICHAEL SPADE; TMP 13-01-023; DB. 122 PG. 679
18. JOHN L. & CAROL J. SPICHER; TMP 13-01-024; DB. 125 PG. 13
19. BIBLE BAPTIST CHURCH; TMP 13-01-020; DB. 330 PG. 585
20. LORAN B. TEATES; TMP 13-01-041; INST. NO. 201500971
21. LORAN B. TEATES; TMP 13-01-019; INST. NO. 201600788
22. RONALD R. HESS ET AL; TMP 13-01-017; INST. NO. 201502257
23. OAK SPRINGS WOOD PRODUCTS; TMP 13-01-037; INST. NO. 201803867
24. CURVIN S. & EDNA W. SHOWALTER; TMP 13-01-034; INST. NO. 201902166
25. NIPPLE HEMLOCK ESTATE; TMP 13-01-012; DB. 265 PG. 489
26. NEVIN H. HILL; TMP 13-01-013; DB. 116 PG. 539
27. LOUIS F. & GLORIA A. BRUBAKER; TMP 13-01-014; DB. 97 PG. 419

LEGEND:

- EXISTING PROPERTY LINE
- EXISTING ADJOINER LINE
- PROPOSED PROPERTY LINE
- EXISTING WOODS LINE
- x EXISTING FENCE
- EXISTING CONTOUR (MINOR)
- EXISTING CONTOUR (MAJOR)
- EXISTING SOIL LINE
- ⊗ EXISTING WELL
- ⊗ EXISTING TREE

SLANT TEXT = EXISTING CONDITIONS
 VERTICAL TEXT = PROPOSED CONDITIONS

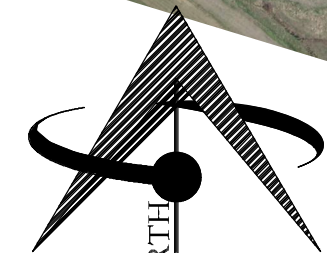

FINAL SUBDIVISION PLAN

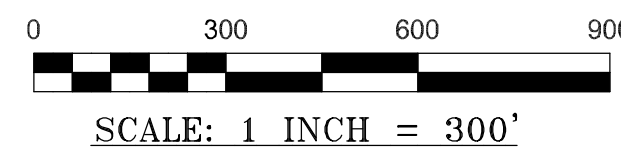

GENERAL NOTES:

1. ALL UNDERGROUND UTILITIES ARE APPROXIMATE LOCATIONS BASED ON UTILITY PLANS, MARKINGS AND ABOVE GROUND FEATURES. NO EASEMENTS WERE FOUND FOR THE EXISTING UTILITIES.
2. NORTH ROTATION IS BASED ON GRID NORTH.
3. NO KNOWN COVENANT(S) EXIST PRIOR TO THIS SUBDIVISION PLAN.
4. BY GRAPHIC PLOTTING ONLY, TAX MAP PARCEL 13-01-020 IS NOT LOCATED IN SPECIAL FLOOD HAZARD AREA.
5. BY GRAPHIC PLOTTING ONLY, PORTIONS OF TAX MAP PARCEL 13-01-01 ARE SHOWN IN THE SPECIAL FLOOD HAZARD AREA. DEVELOPMENT IN THESE AREAS ARE DISCOURAGED.
6. THE PROPOSED LOTS SHOWN ON PARCEL 13-01-01 PROPOSE TO UTILIZE ON-LT SEWER.
7. PLANS REFERENCED: PB 25 PG 130; DB 103 PG 533; PB 24 PG 188; PB 21 PG 43; PB 2 PG 148; INST. NO. 202100054; PB 43 PG 83.
8. WETLANDS ARE PRESENT BASED ON THE NATIONAL WETLANDS INVENTORY MAPPINGS FOR THE SUBJECT PROPERTY ALONG THE MAHANTANGO CREEK STREAM CORRIDOR.
9. SUSQUEHANNA TOWNSHIP DOES NOT HAVE A ZONING ORDINANCE.
10. DEEP PROBE COORDINATES (SPCS): PRIMARY - N 467051.06, E 2160132.20; REPLACEMENT - N 467101.41, E 2160191.94

EARTH DISTURBANCE NOTES FOR FUTURE DEVELOPMENT:

1. ACCORDING TO CHAPTER 102.5 OF THE PENNSYLVANIA CODE, ANY EARTH DISTURBANCE OVER 5,000 SQUARE FEET REQUIRES AN EROSION AND SEDIMENT CONTROL PLAN TO PREVENT SEDIMENT POLLUTION ON SITE (PENNSYLVANIA CODE, TITLE 25, CHAPTER 102.4(b)(2)(i) AND SECTIONS 5 AND 402 OF THE CLEAN STREAMS LAW).
2. ACCORDING TO CHAPTER 102.5, UNDER TITLE 25, OF THE PA CODE, ANY EARTH DISTURBANCE EQUAL TO OR GREATER THAN 1 ACRE IS REQUIRED TO OBTAIN A NATIONAL POLLUTANT DISCHARGE ELIMINATION SYSTEM PERMIT FROM THE JUNIATA COUNTY CONSERVATION DISTRICT FOR STORMWATER DISCHARGES ASSOCIATED WITH CONSTRUCTION ACTIVITIES (PENNSYLVANIA CODE, TITLE 25, CHAPTER 102.5(a), AND SECTIONS 5 AND 402 OF THE CLEAN STREAMS LAW).
3. CHAPTER 102.42 STATES THAT "A MUNICIPALITY OR COUNTY WHICH ISSUES BUILDING OR OTHER PERMITS SHALL NOTIFY THE DEPARTMENT (DEP) OR CONSERVATION DISTRICT WITHIN 5 DAYS OF RECEIPT OF AN APPLICATION FOR PERMIT INVOLVING EARTH DISTURBANCE ACTIVITY CONSISTING OF 1 ACRE OR MORE (PENNSYLVANIA CODE, TITLE 25, CHAPTER 102.42, AND SECTIONS 5 AND 402 OF THE CLEAN STREAMS LAW).

TITLE SOURCE		DATE: DECEMBER 29, 2023	
DB.	PG.	DRAWN BY: CAS	
99	262	CHECKED BY: BEM	
330	585	PROJECT NO: 23151	
TAX INFORMATION		DRAWING NO: SHEET #1 OF 1	
MUN.	MAP	PARCEL	REVISION DATE(S):
13	01	001	
13	01	020	
ZONING: N/A			
BUILDING SETBACKS			
FRONT	REAR	SIDES	
20	10	10	

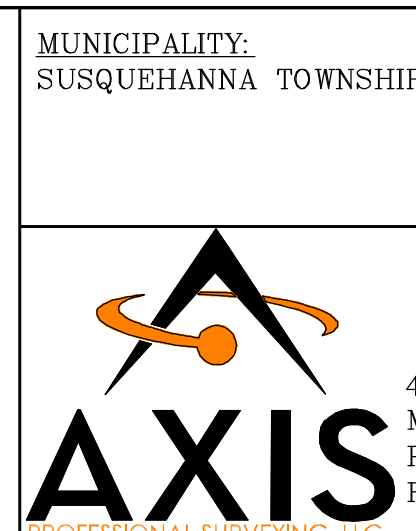

MUNICIPALITY: SUSQUEHANNA TOWNSHIP
 COUNTY: JUNIATA

FINAL SUBDIVISION PLAN FOR FLORENCE M. HESS ESTATE

PREPARED FOR: DONALD HESS, 297 CUNNINGHAM ROAD, MIFFLINTOWN, PA 17059
 PHONE: 717-436-0283
 FAX: 717-436-0284

LOCATION MAP SCALE: 1" = 2,000'

PROJECT NARRATIVE:
 THE PURPOSE OF THIS PLAN IS TO SUBDIVIDE TMP 13-01-001 TO CREATE ONE AGRICULTURAL/NON-BUILDING LOT (LOT 10), 12 RESIDENTIAL LOTS AND 2 LOT ADDITIONS.

COMMONWEALTH OF PENNSYLVANIA, COUNTY OF JUNIATA
 ON THIS _____ DAY OF _____, 20____, BEFORE ME, THE UNDERSIGNED OFFICERS, PERSONALLY APPEARED _____ WHO BEING DULY SWORN ACCORDING TO LAW, DEPOSE AND SAYS THAT THEY ARE THE _____ OF THE PROPERTY SHOWN ON THIS PLAN, THAT THE PLAN THEREOF WAS MADE AT THEIR DIRECTION, THAT THEY ACKNOWLEDGES THE SAME TO BE THEIR ACT AND PLAN, THAT THEY DESIRE THE SAME TO BE RECORDED.

DONALD I. HESS (EXECUTOR) _____
 BIBLE BAPTIST CHURCH _____
 NOTARY PUBLIC: _____
 MY COMMISSION EXPIRES _____, 20____.

JUNIATA COUNTY PLANNING COMMISSION REVIEW CERTIFICATE.
 THE JUNIATA COUNTY PLANNING COMMISSION, AS REVIEWING THE PLAN ON _____, AS REQUIRED BY THE PENNSYLVANIA MUNICIPALITIES PLANNING CODE, ACT 247 OF 1968, AS AMENDED, A COPY OF THE REVIEW IS ON FILE AT THE JUNIATA COUNTY PLANNING OFFICE AND COMMENTS HAVE BEEN FORWARDED TO THE INVOLVED TOWNSHIP(S) / BOROUGH(S). THE COMMISSION DOES NOT REPRESENT OR GUARANTEE THAT THIS PLAN COMPLIES WITH THE VARIOUS ORDINANCES, RULES, REGULATIONS, OR LAWS OF THE LOCAL MUNICIPALITY, THE COMMONWEALTH, OR THE FEDERAL GOVERNMENT.

CHAIRMAN _____
 SECRETARY OR DIRECTOR _____
 PLAN TRACKING# 2024-01-XXX

STATEMENT OF ACCURACY:
 I HEREBY CERTIFY THAT, TO THE BEST OF MY KNOWLEDGE, THE SURVEY AND PLAN SHOWN AND DESCRIBED HEREON IS TRUE AND CORRECT. THE ERROR OF CLOSURE IS NO GREATER THAN ONE FOOT IN TEN THOUSAND FEET.
 _____, 20____, CHAD A. SMITH PLS

SUSQUEHANNA TOWNSHIP SUPERVISORS
 APPROVED BY THE SUSQUEHANNA TOWNSHIP SUPERVISORS, APPROVED THIS _____ DAY, OF _____, 2024.

CHAIRMAN _____
 SECRETARY _____
 SUSQUEHANNA TOWNSHIP PLANNING COMMISSION REVIEWED AND RECOMMENDED FOR APPROVAL BY SUSQUEHANNA TOWNSHIP PLANNING COMMISSION, APPROVED THIS _____ DAY, OF _____, 2024.
 CHAIRMAN _____
 SECRETARY _____

RECORDED IN THE OFFICE FOR RECORDER OF DEEDS, JUNIATA COUNTY, PENNSYLVANIA.
 IN INSTRUMENT NO. _____ THIS _____ DAY OF _____, 20____.

NON-BUILDING DECLARATION.
 AS OF THE DATE OF THE RECORDING OF THIS SUBDIVISION PLAN, LOT 10, LOT ADDITION 1 & 2 SHALL BE DEDICATED FOR THE EXPRESS PURPOSE OF AGRICULTURAL, FORESTRY, LOT ADDITION AND/OR RECREATIONAL USE. NO PORTION OF LOT 10 OR LOT ADDITION 1 & 2 HAS BEEN APPROVED BY SUSQUEHANNA TOWNSHIP OR THE DEPARTMENT OF ENVIRONMENTAL PROTECTION FOR THE INSTALLATION OF SEWAGE DISPOSAL FACILITIES. NO SEWAGE PERMIT WILL BE ISSUED FOR THE INSTALLATION, CONSTRUCTION, CONNECTION TO OR USE OF ANY SEWAGE COLLECTION, CONVEYANCE, TREATMENT OR DISPOSAL SYSTEM (EXCEPT FOR REPAIRS TO EXISTING SYSTEMS) UNLESS THE MUNICIPALITY AND DEP HAVE BOTH APPROVED SEWAGE FACILITIES PLANNING FOR THE PROPERTY/SUBDIVISION DESCRIBED HEREIN IN ACCORDANCE WITH THE PENNSYLVANIA SEWAGE FACILITIES ACT (35 P.S. SECTIONS 750.1 ET SEQ.) AND REGULATIONS PROMULGATED THEREUNDER. PRIOR TO SIGNING, EXECUTING, IMPLEMENTING OR RECORDING ANY SALES CONTRACT OR SUBDIVISION PLAN, ANY PURCHASER OR SUBDIVIDER OF ANY PORTION OF THIS PROPERTY SHOULD CONTACT APPROPRIATE OFFICIALS OF SUSQUEHANNA TOWNSHIP, WHO ARE CHARGED WITH ADMINISTERING THE SEWAGE FACILITIES ACT TO DETERMINE THE FORM OF SEWAGE FACILITIES PLANNING REQUIRED AND THE PROCEDURE AND REQUIREMENTS FOR OBTAINING APPROPRIATE PERMITS OR APPROVAL.

GENERAL SITE NOTES:

- THE LOTS ARE SERVED BY EXISTING DRIVEWAYS. NO NEW RESIDENTIAL/AGRICULTURAL DRIVEWAYS ARE PROPOSED BY THIS PLAN.
- NO DEVELOPMENT, EARTH DISTURBANCE OR NEW IMPERVIOUS SURFACES ARE PROPOSED BY THIS PLAN.
- WATER SUPPLY FOR THE PROPOSED LOTS FOR TMP 13-01-01 IS PROPOSED BY INDIVIDUAL WELLS.
- ANY POTENTIAL FUTURE DEVELOPMENT IS SUBJECT TO COMPLY WITH ALL APPLICABLE SUSQUEHANNA TOWNSHIP ORDINANCES AND OTHER LOCAL AND STATE CODES AND REGULATIONS.
- TMP 13-01-01 & TMP 13-01-02 MAY BE SUBJECT TO ANY APPLICABLE EASEMENTS OF RECORD AND THEIR ASSOCIATED BENEFITS AND RESTRICTIONS, WHETHER PLOTTABLE OR UNPLOTTABLE. THIS PLAN HAS BEEN PREPARED WITHOUT THE BENEFIT OF REVIEWING A TITLE REPORT.
- ALL ADJOINING PROPERTY LINES ARE APPROXIMATE AND BASED ON AVAILABLE TAX MAPPINGS OR DEED PLOTS.
- FIELD SURVEYS WERE CONDUCTED BY AXIS PROFESSIONAL SURVEYING, LLC DURING THE MONTHS OF NOVEMBER AND DECEMBER 2023.

"811" PA ONE CALL

NOTE: ACT 287, THE CONTRACTOR SHALL COMPLY WITH THE PROVISIONS OF THE ACT 287 OF 1974, AS AMENDED BY ACT 50 OF 2017, OF THE PENNSYLVANIA LEGISLATURE FOR NOTIFICATION OF UNDERGROUND UTILITIES BEFORE EXCAVATION IN THE PROJECT AREA. THE ONE CALL NUMBER IS 8-1-1.

"911 ADDRESSING"

ANY NEW DEVELOPMENT THAT REQUIRES A "NEW ADDRESS" SHALL BE COORDINATED WITH THE JUNIATA COUNTY EMERGENCY SERVICES DEPARTMENT. CONTACT KEITH MINGLE, 911 SUPERVISOR @ (717) 436-7773 FOR NEW ADDRESSING PROCEDURES.

CLEAN & GREEN NOTE:

JUNIATA COUNTY TAX MAP PARCEL 13-1-1 IS ENROLLED IN THE CLEAN AND GREEN PROGRAM. THE APPLICANT OR LANDOWNERS SHOULD BE AWARE OF SECTION 1376.63 OF THE PA BULLETIN, AND SHOULD CONTACT AARON MILLER, JUNIATA COUNTY DEPUTY DIRECTOR OF CLEAN AND GREEN. MR. MILLER CAN BE REACHED AT 717-436-7740.

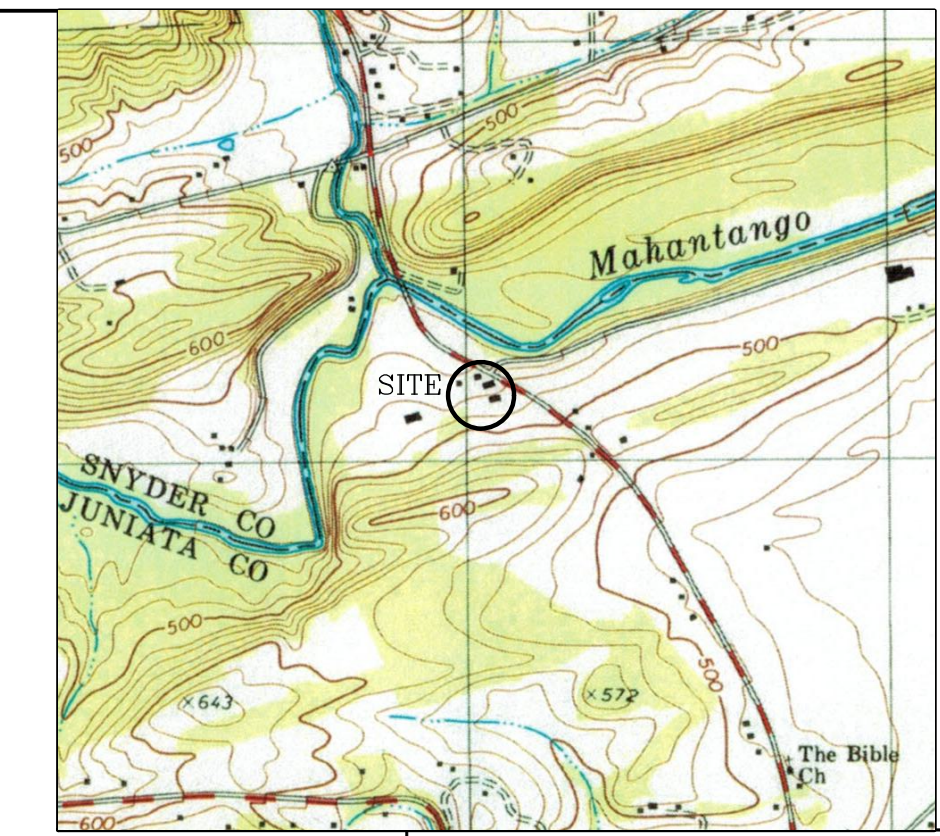

SPACE RESERVED FOR RECORDER OF DEEDS

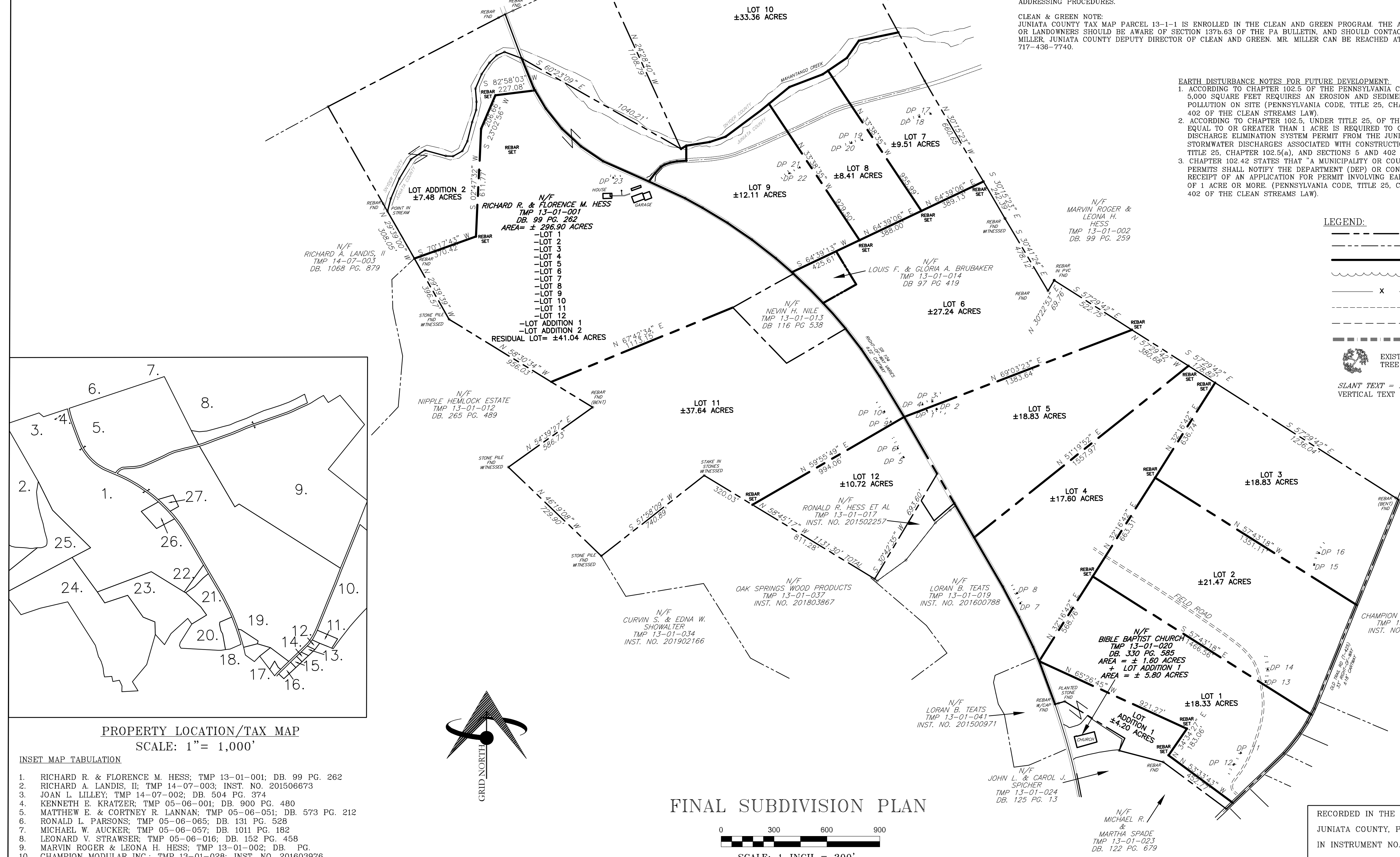

EARTH DISTURBANCE NOTES FOR FUTURE DEVELOPMENT:

- ACCORDING TO CHAPTER 102.5 OF THE PENNSYLVANIA CODE, ANY EARTH DISTURBANCE OVER 5,000 SQUARE FEET REQUIRES AN EROSION AND SEDIMENT CONTROL PLAN TO PREVENT SEDIMENT POLLUTION ON SITE (PENNSYLVANIA CODE, TITLE 25, CHAPTER 102.4(b)(2)(i) AND SECTIONS 5 AND 402 OF THE CLEAN STREAMS LAW).
- ACCORDING TO CHAPTER 102.5, UNDER TITLE 25, OF THE PA CODE, ANY EARTH DISTURBANCE EQUAL TO OR GREATER THAN 1 ACRE IS REQUIRED TO OBTAIN A NATIONAL POLLUTANT DISCHARGE ELIMINATION SYSTEM PERMIT FROM THE JUNIATA COUNTY CONSERVATION DISTRICT FOR STORMWATER DISCHARGES ASSOCIATED WITH CONSTRUCTION ACTIVITIES (PENNSYLVANIA CODE, TITLE 25, CHAPTER 102.5(a), AND SECTIONS 5 AND 402 OF THE CLEAN STREAMS LAW).
- CHAPTER 102.42 STATES THAT "A MUNICIPALITY OR COUNTY WHICH ISSUES BUILDING OR OTHER PERMITS SHALL NOTIFY THE DEPARTMENT (DEP) OR CONSERVATION DISTRICT WITHIN 5 DAYS OF RECEIPT OF AN APPLICATION FOR PERMIT INVOLVING EARTH DISTURBANCE ACTIVITY CONSISTING OF 1 ACRE OR MORE. (PENNSYLVANIA CODE, TITLE 25, CHAPTER 102.42, AND SECTIONS 5 AND 402 OF THE CLEAN STREAMS LAW).

LEGEND:

- EXISTING PROPERTY LINE
 - EXISTING ADJOINER LINE
 - PROPOSED PROPERTY LINE
 - EXISTING WOODS LINE
 - x - EXISTING FENCE
 - - - EXISTING CONTOUR (MINOR)
 - - - EXISTING CONTOUR (MAJOR)
 - - - EXISTING SOIL LINE
 - ⊗ EXISTING TREE
 - ⊙ WELL
- SLANT TEXT = EXISTING CONDITIONS
 VERTICAL TEXT = PROPOSED CONDITIONS

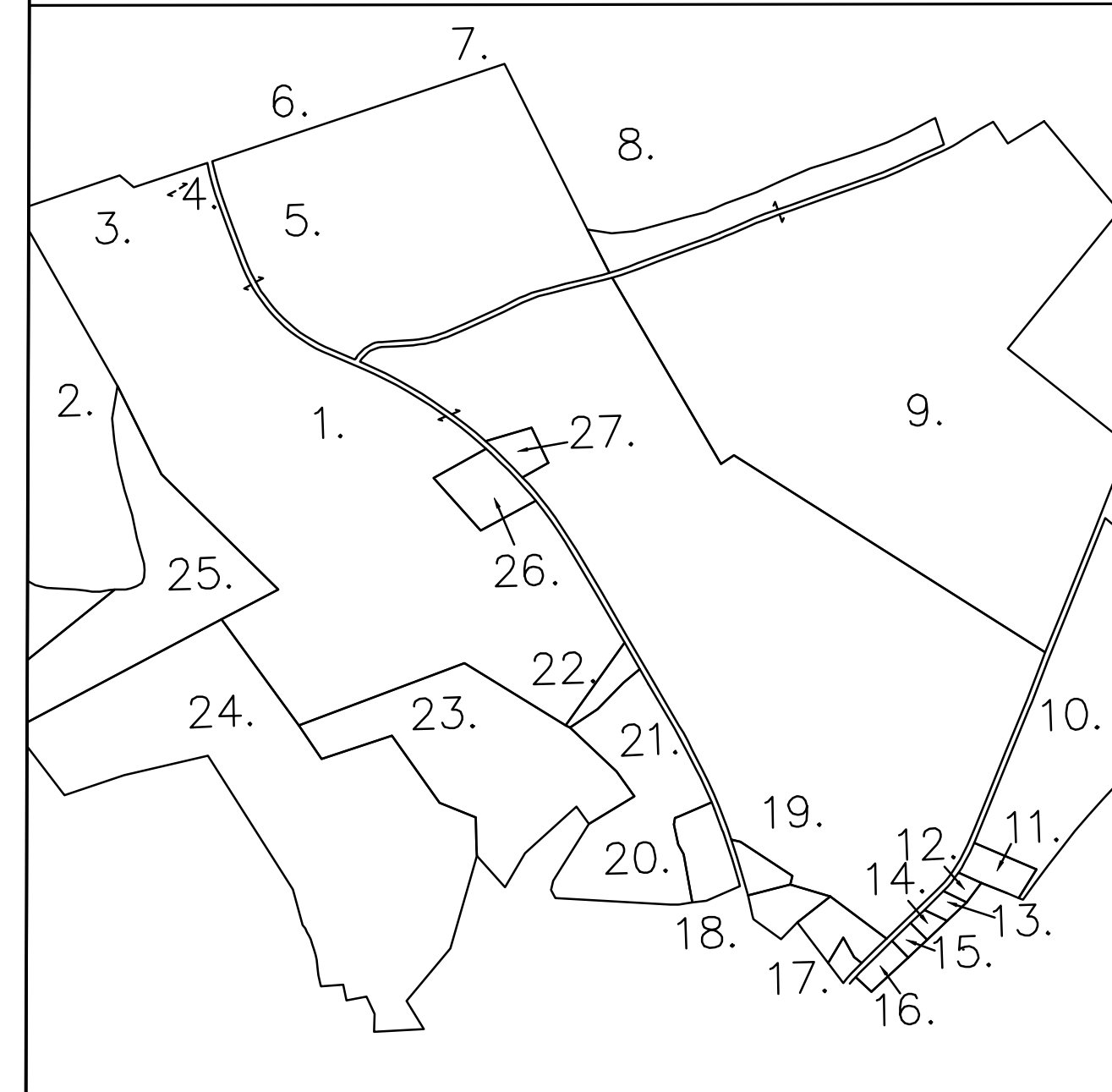

PROPERTY LOCATION/TAX MAP
 SCALE: 1" = 1,000'

INSET MAP TABULATION

- RICHARD R. & FLORENCE M. HESS; TMP 13-01-001; DB. 99 PG. 262
- RICHARD A. LANDIS, II; TMP 14-07-003; INST. NO. 201506673
- JOAN L. LILLEY; TMP 14-07-002; DB. 504 PG. 374
- KENNETH E. KRATZER; TMP 05-06-001; DB. 900 PG. 480
- MATTHEW E. & COURTNEY R. LANNAN; TMP 05-06-051; DB. 573 PG. 212
- RONALD L. PARSONS; TMP 05-06-065; DB. 131 PG. 528
- MICHAEL W. AUCKER; TMP 05-06-057; DB. 1011 PG. 182
- LEONARD V. STRAWSER; TMP 05-06-018; DB. 152 PG. 458
- MARVIN ROGER & LEONA H. HESS; TMP 13-01-002; DB. PG.
- CHAMPION MODULAR INC.; TMP 13-01-028; INST. NO. 201603976
- JAMES E. & DENELLE K. URICH; TMP 13-01-015; INST. NO. 201703790
- LESLIE D. PAIGE; TMP 13-02-013; DB. 348 PG. 276
- KIMBERLY M. KERSTETTER; TMP 13-02-014; INST. NO. 201802019
- CORNIE L. HEINTZELMAN; TMP 13-02-022; DB. 168 PG. 1048
- CHARLES R. REICHNER ET UX; TMP 13-02-020; DB. 164 PG. 912
- RICHARD & CHARLENE SPRIGGLE; TMP 13-02-041; DB. 134 PG. 278
- MICHAEL SPADE; TMP 13-01-023; DB. 122 PG. 679
- JOHN L. & CAROL J. SPICHER; TMP 13-01-024; DB. 125 PG. 13
- BIBLE BAPTIST CHURCH; TMP 13-01-020; DB. 330 PG. 585
- LORAN B. TEATES; TMP 13-01-041; INST. NO. 201500971
- LORAN B. TEATES; TMP 13-01-019; INST. NO. 201600788
- RONALD R. HESS ET AL; TMP 13-01-017; INST. NO. 201502257
- OAK SPRINGS WOOD PRODUCTS; TMP 13-01-037; INST. NO. 201803867
- CURVIN S. & EDNA W. SHOWALTER; TMP 13-01-034; INST. NO. 201902166
- NIPPLE HEMLOCK ESTATE; TMP 13-01-012; DB. 265 PG. 489
- NEVIN H. HILE; TMP 13-01-013; DB. 116 PG. 539
- LOUIS F. & GLORIA A. BRUBAKER; TMP 13-01-014; DB. 97 PG. 419

FINAL SUBDIVISION PLAN

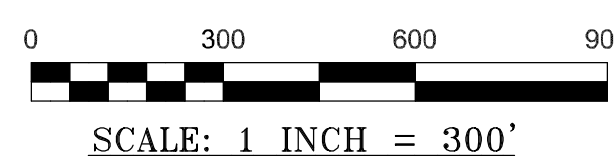

GENERAL NOTES:

- ALL UNDERGROUND UTILITIES ARE APPROXIMATE LOCATIONS BASED ON UTILITY PLANS, MARKINGS AND ABOVE GROUND FEATURES. NO EASEMENTS WERE FOUND FOR THE EXISTING UTILITIES.
- NORTH ROTATION IS BASED ON GRID NORTH.
- NO KNOWN COVENANT(S) EXIST PRIOR TO THIS SUBDIVISION PLAN.
- BY GRAPHIC PLOTTING ONLY, TAX MAP PARCEL 13-01-020 IS NOT LOCATED IN SPECIAL FLOOD HAZARD AREA.
- BY GRAPHIC PLOTTING ONLY, PORTIONS OF TAX MAP PARCEL 13-01-01 ARE SHOWN IN THE SPECIAL FLOOD HAZARD AREA. DEVELOPMENT IN THESE AREAS ARE DISCOURAGED.
- THE PROPOSED LOTS SHOWN ON PARCEL 13-01-01 PROPOSE TO UTILIZE ON-LOT SEWER.
- PLANS REFERENCED: PB 25 PG 130; DB 103 PG 533; PB 24 PG 188; PB 21 PG 43; PB 2 PG 148; INST. NO. 202100054; PB 43 PG 83.
- WETLANDS ARE PRESENT BASED ON THE NATIONAL WETLANDS INVENTORY MAPPINGS FOR THE SUBJECT PROPERTY ALONG THE MAHANTANGO CREEK STREAM CORRIDOR.
- SUSQUEHANNA TOWNSHIP DOES NOT HAVE A ZONING ORDINANCE.
- DEEP PROBE COORDINATES (SPCS): PRIMARY - N 467051.06, E 2160132.20; REPLACEMENT - N 467101.41, E 2160191.94

TITLE SOURCE		DATE: DECEMBER 29, 2023
DB.	PG.	DRAWN BY: CAS
99	262	
330	585	
TAX INFORMATION		CHECKED BY: BEM
MUN.	MAP	PROJECT NO: 23151
13	01	DRAWING NO: SHEET #1 OF 1
13	01	REVISION DATE(S):
ZONING: N/A		
BUILDING SETBACKS		
FRONT	REAR	SIDES
20	10	10

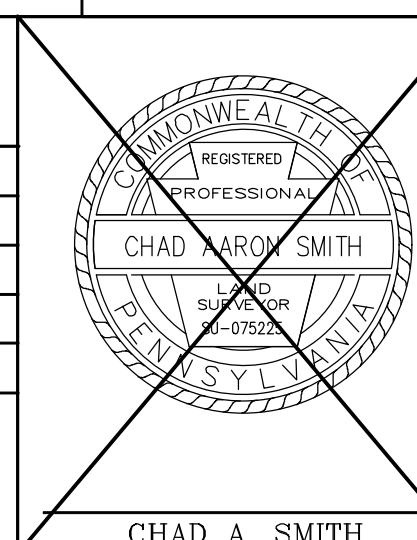

MUNICIPALITY: SUSQUEHANNA TOWNSHIP COUNTY: JUNIATA

FINAL SUBDIVISION PLAN FOR FLORENCE M. HESS ESTATE

RECORDED IN THE OFFICE FOR RECORDER OF DEEDS, JUNIATA COUNTY, PENNSYLVANIA, IN INSTRUMENT NO. _____ THIS _____ DAY OF _____, 20____.

CHAD A. SMITH

PREPARED FOR: DONALD HESS, 297 CUNNINGHAM ROAD, MIFFLINTOWN, PA 17059. PHONE: 717-436-0283, FAX: 717-436-0284.

LOCATION MAP SCALE: 1" = 2,000'

PROJECT NARRATIVE:
 THE PURPOSE OF THIS PLAN IS TO SUBDIVIDE TMP 13-01-001 TO CREATE ONE AGRICULTURAL/NON-BUILDING LOT (LOT 10), 12 RESIDENTIAL LOTS AND 2 LOT ADDITIONS.

COMMONWEALTH OF PENNSYLVANIA, COUNTY OF JUNIATA
 ON THIS _____ DAY OF _____, 20____, BEFORE ME, THE UNDERSIGNED OFFICERS, PERSONALLY APPEARED _____ WHO BEING DULY SWORN ACCORDING TO LAW, DEPOSE AND SAYS THAT THEY ARE THE _____ OF THE PROPERTY SHOWN ON THIS PLAN, THAT THE PLAN THEREOF WAS MADE AT THEIR DIRECTION, THAT THEY ACKNOWLEDGES THE SAME TO BE THEIR ACT AND PLAN, THAT THEY DESIRE THE SAME TO BE RECORDED.

DONALD I. HESS (EXECUTOR) _____
 BIBLE BAPTIST CHURCH _____

NOTARY PUBLIC: _____

MY COMMISSION EXPIRES _____, 20____.

JUNIATA COUNTY PLANNING COMMISSION REVIEW CERTIFICATE.
 THE JUNIATA COUNTY PLANNING COMMISSION, REVIEWING THE PLAN ON _____, AS REQUIRED BY THE PENNSYLVANIA MUNICIPALITIES PLANNING CODE, ACT 247 OF 1968, AS AMENDED. A COPY OF THE REVIEW IS ON FILE AT THE JUNIATA COUNTY PLANNING OFFICE AND COMMENTS HAVE BEEN FORWARDED TO THE INVOLVED TOWNSHIP(S) / BOROUGH(S). THE COMMISSION DOES NOT REPRESENT OR GUARANTEE THAT THIS PLAN COMPLIES WITH THE VARIOUS ORDINANCES, RULES, REGULATIONS, OR LAWS OF THE LOCAL MUNICIPALITY, THE COMMONWEALTH, OR THE FEDERAL GOVERNMENT.

CHAIRMAN _____
 SECRETARY OR DIRECTOR _____
 PLAN TRACKING# 2024-01-XXX

STATEMENT OF ACCURACY:
 I HEREBY CERTIFY THAT, TO THE BEST OF MY KNOWLEDGE, THE SURVEY AND PLAN SHOWN AND DESCRIBED HEREON IS TRUE AND CORRECT. THE ERROR OF CLOSURE IS NO GREATER THAN ONE FOOT IN TEN THOUSAND FEET.

_____, 20____, CHAD A. SMITH PLS

SUSQUEHANNA TOWNSHIP SUPERVISORS
 APPROVED BY THE SUSQUEHANNA TOWNSHIP SUPERVISORS, APPROVED THIS _____ DAY, OF _____, 2024.

CHAIRMAN _____
 SECRETARY _____

SUSQUEHANNA TOWNSHIP PLANNING COMMISSION
 REVIEWED AND RECOMMENDED FOR APPROVAL BY SUSQUEHANNA TOWNSHIP PLANNING COMMISSION, APPROVED THIS _____ DAY, OF _____, 2024.

CHAIRMAN _____
 SECRETARY _____

3 fields, 334 acres in Juniata County, PA

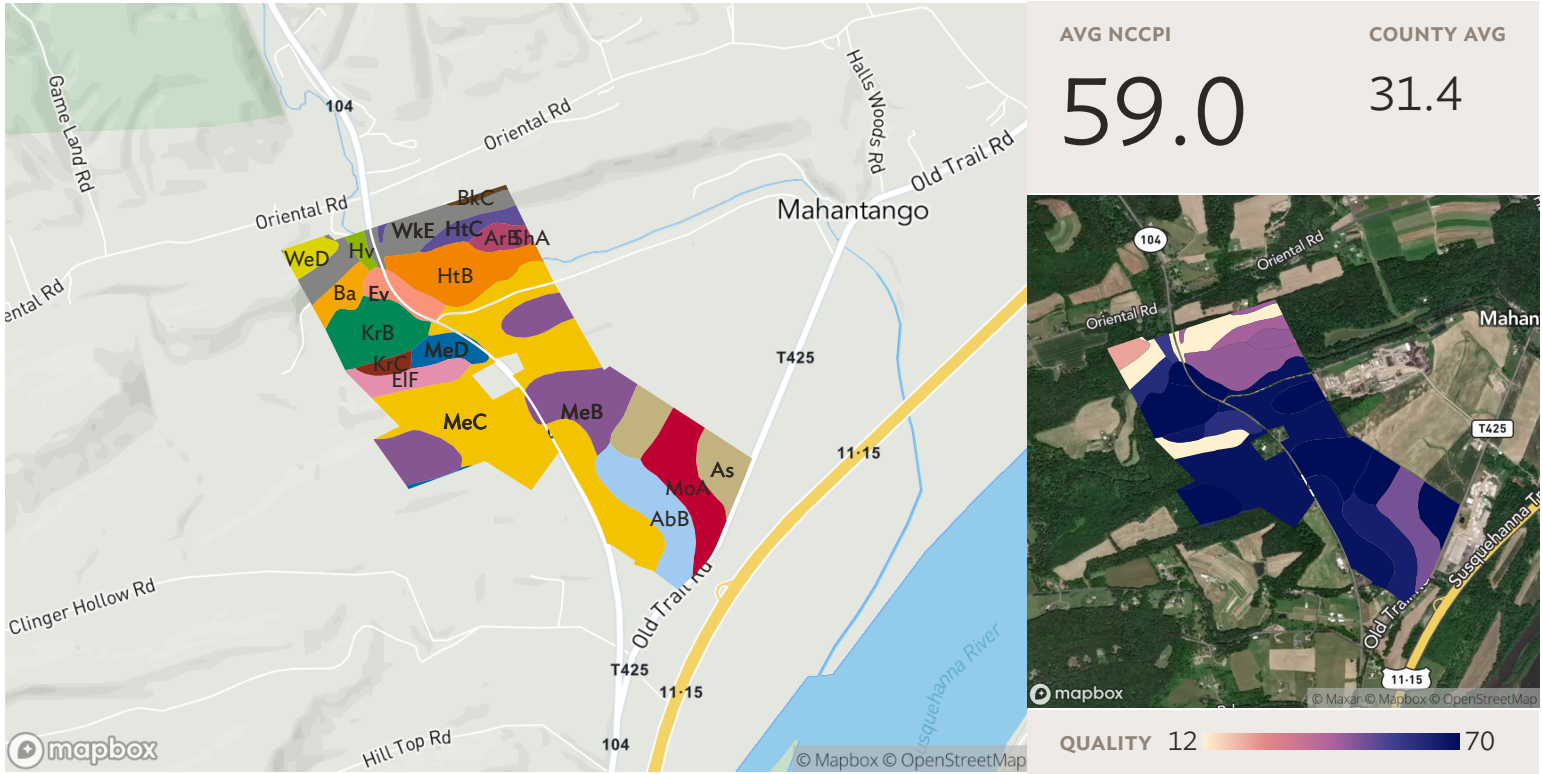

All fields

Source: NRCS Soil Survey

334 ac.

SOIL CODE	SOIL DESCRIPTION	ACRES	PERCENTAGE OF FIELD	SOIL CLASS	NCCPI
MeC	Mertz cherty silt loam, 8 to 15 percent slopes	99.41	29.8%	3	67.8
MeB	Mertz cherty silt loam, 3 to 8 percent slopes	44.18	13.2%	2	71.8
HtB	Hartleton channery silt loam, 3 to 8 percent slopes	23.78	7.1%	2	44.1
AbB	Allegheny loam, 2 to 8 percent slopes	23.59	7.1%	2	64.6
MoA	Monongahela silt loam, 0 to 3 percent slopes	22.71	6.8%	2	48.0
As	Ashton silt loam	21.77	6.5%	1	89.1
WkE	Weikert and Klinsville shaly silt loams, steep	21.69	6.5%	7	6.5
KrB	Kreamer cherty silt loam, 2 to 8 percent slopes	20.35	6.1%	2	70.2
EIF	Elliber very cherty loam, 25 to 60 percent slopes	9.34	2.8%	7	10.9

3 fields, 334 acres in Juniata County, PA

■	MeD	Mertz cherty silt loam, 15 to 25 percent slopes	7.79	2.3%	4	59.9
■	Ev	Evendale cherty silt loam	7.69	2.3%	3	73.5
■	HtC	Hartleton channery silt loam, 8 to 15 percent slopes	7.16	2.1%	3	42.0
■	Ba	Barbour soils, frequently flooded	6.73	2.0%	2	60.6
■	ArB	Alvira silt loam, 3 to 8 percent slopes	5.49	1.6%	3	44.2
■	WeD	Weikert channery silt loam, 15 to 25 percent slopes	5.44	1.6%	6	22.4
■	KrC	Kreamer cherty silt loam, 8 to 15 percent slopes	3.20	1.0%	3	66.7
■	Hv	Holly silt loam	2.28	0.7%	4	56.3
■	BkC	Berks channery silt loam, 8 to 15 percent slopes	1.35	0.4%	3	42.7
■	ShA	Shelmadine silt loam, 0 to 3 percent slopes	0.05	0.0%	4	29.8
334.00						59.0

3 fields, 334 acres in Juniata County, PA

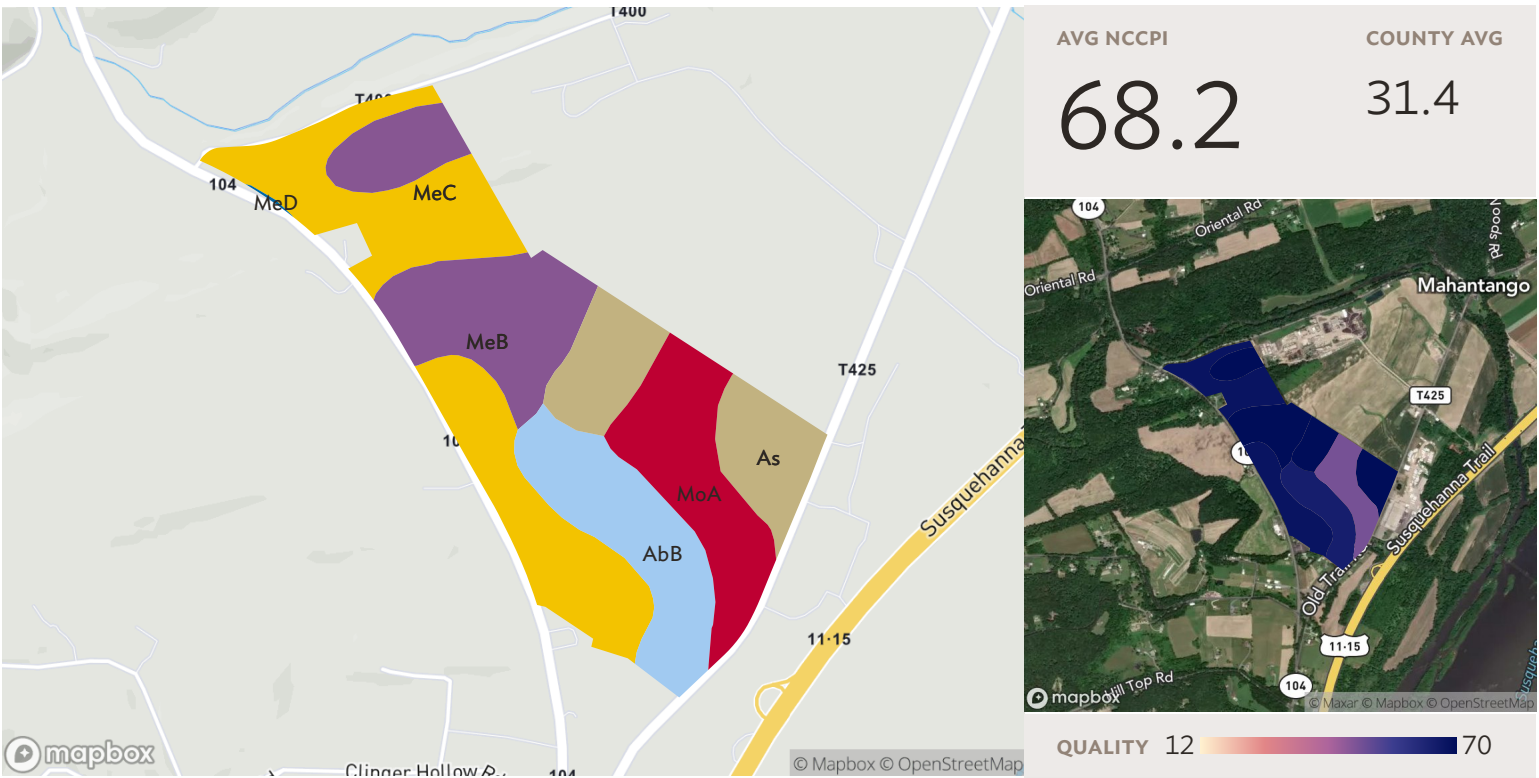

Field 1

Source: NRCS Soil Survey

147 ac.

SOIL CODE	SOIL DESCRIPTION	ACRES	PERCENTAGE OF FIELD	SOIL CLASS	NCCPI	
MeC	Mertz cherty silt loam, 8 to 15 percent slopes	47.55	32.4%	3	67.8	
MeB	Mertz cherty silt loam, 3 to 8 percent slopes	31.01	21.1%	2	71.8	
AbB	Allegheny loam, 2 to 8 percent slopes	23.59	16.1%	2	64.6	
MoA	Monongahela silt loam, 0 to 3 percent slopes	22.71	15.5%	2	48.0	
As	Ashton silt loam	21.77	14.8%	1	89.1	
MeD	Mertz cherty silt loam, 15 to 25 percent slopes	0.11	0.1%	4	59.9	
					146.73	68.2

3 fields, 334 acres in Juniata County, PA

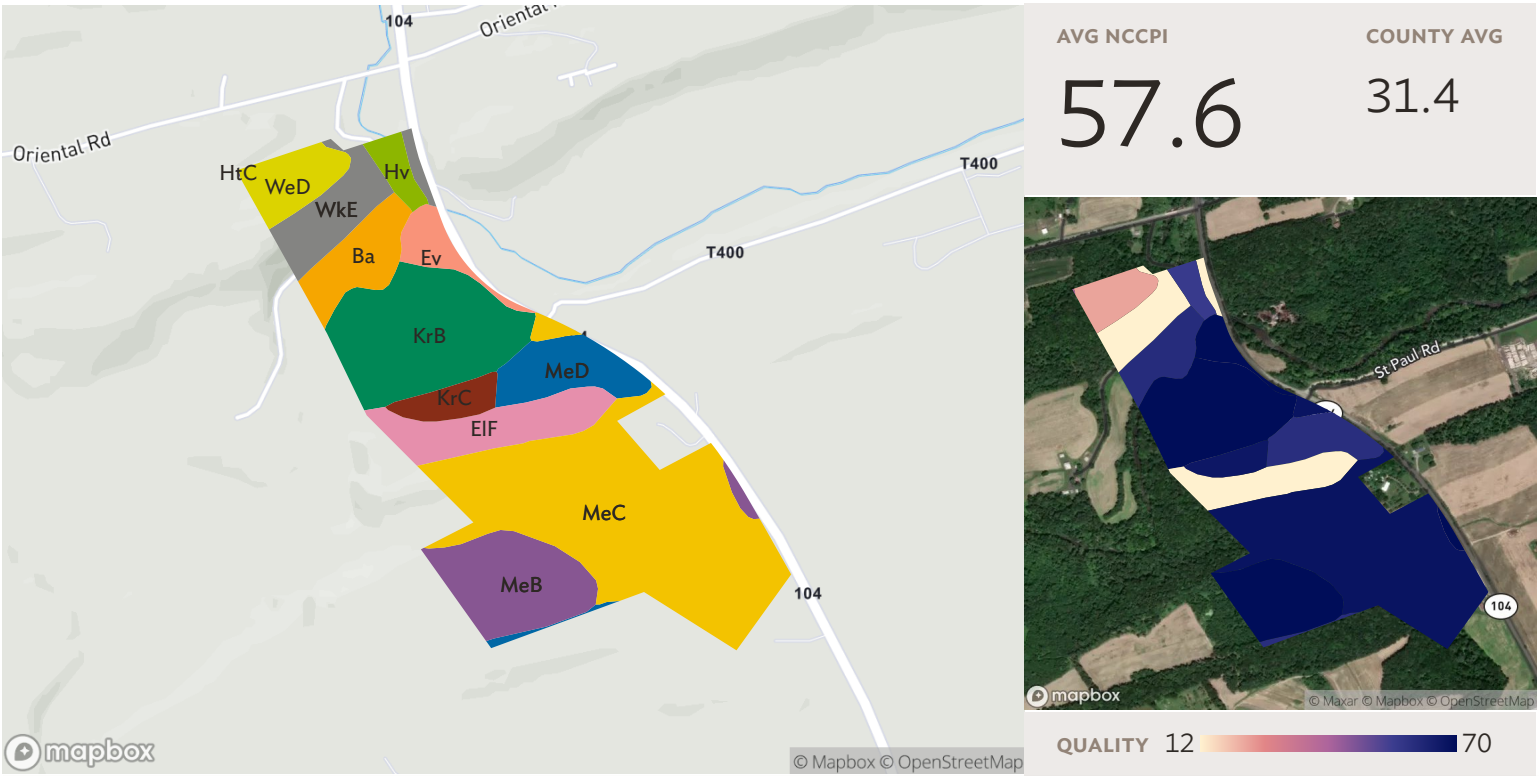

Field 2

125 ac.

Source: NRCS Soil Survey

SOIL CODE	SOIL DESCRIPTION	ACRES	PERCENTAGE OF FIELD	SOIL CLASS	NCCPI
■ MeC	Mertz cherty silt loam, 8 to 15 percent slopes	45.33	36.4%	3	67.8
■ KrB	Kreamer cherty silt loam, 2 to 8 percent slopes	20.35	16.3%	2	70.2
■ MeB	Mertz cherty silt loam, 3 to 8 percent slopes	13.17	10.6%	2	71.8
■ EIF	Elliber very cherty loam, 25 to 60 percent slopes	9.34	7.5%	7	10.9
■ WkE	Weikert and Klinsville shaly silt loams, steep	7.77	6.2%	7	6.5
■ MeD	Mertz cherty silt loam, 15 to 25 percent slopes	7.68	6.2%	4	59.9
■ Ba	Barbour soils, frequently flooded	6.73	5.4%	2	60.6
■ WeD	Weikert channery silt loam, 15 to 25 percent slopes	5.44	4.4%	6	22.4
■ Ev	Evendale cherty silt loam	3.28	2.6%	3	73.5

3 fields, 334 acres in Juniata County, PA

■	KrC	Kreamer cherty silt loam, 8 to 15 percent slopes	3.20	2.6%	3	66.7
■	Hv	Holly silt loam	2.28	1.8%	4	56.3
■	HtC	Hartleton channery silt loam, 8 to 15 percent slopes	0.01	0.0%	3	42.0
			124.58			57.6

3 fields, 334 acres in Juniata County, PA

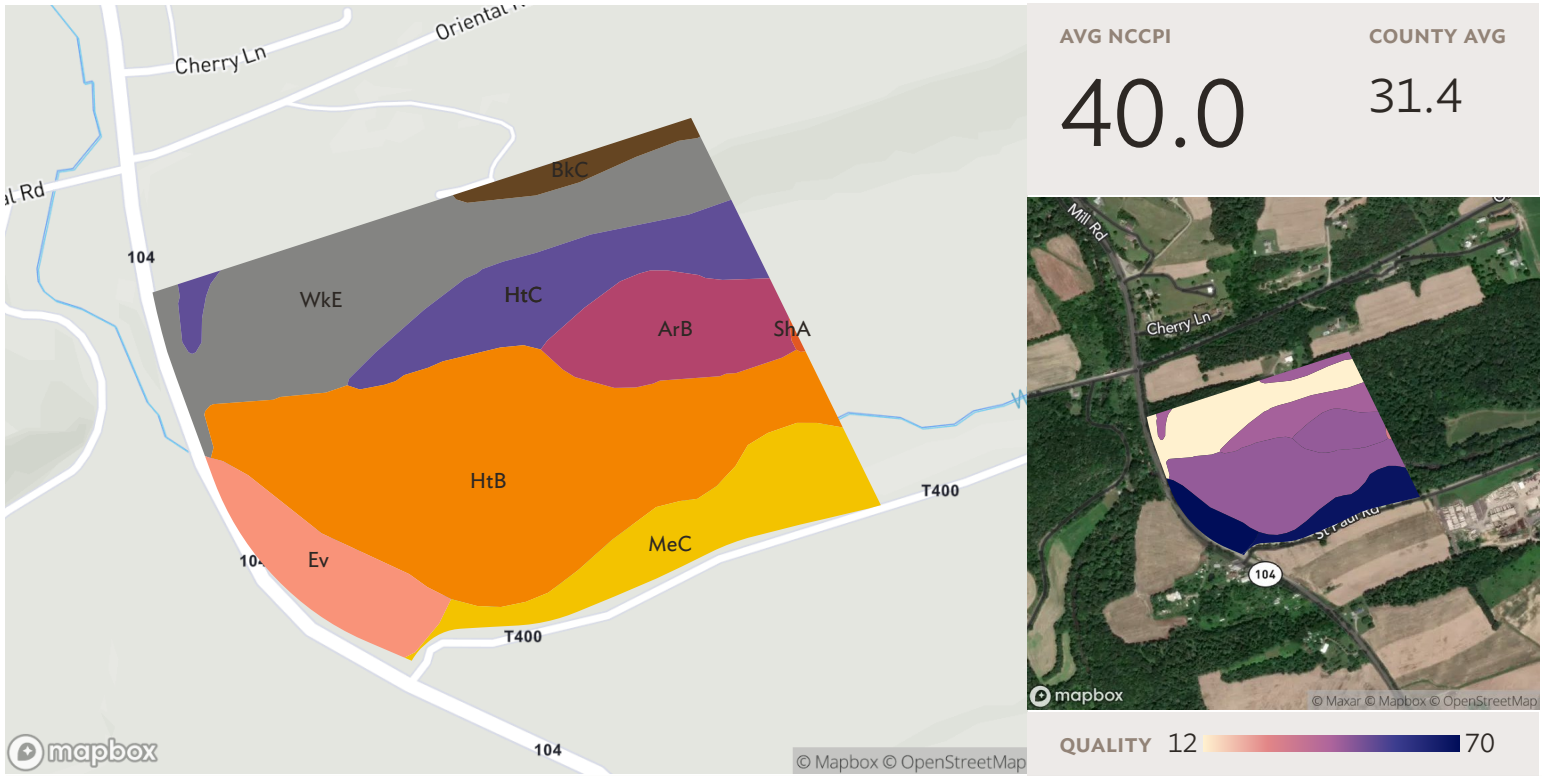

Field 3

Source: NRCS Soil Survey

63 ac.

SOIL CODE	SOIL DESCRIPTION	ACRES	PERCENTAGE OF FIELD	SOIL CLASS	NCCPI
HtB	Hartleton channery silt loam, 3 to 8 percent slopes	23.78	37.9%	2	44.1
WkE	Weikert and Klinsville shaly silt loams, steep	13.92	22.2%	7	6.5
HtC	Hartleton channery silt loam, 8 to 15 percent slopes	7.15	11.4%	3	42.0
MeC	Mertz cherty silt loam, 8 to 15 percent slopes	6.54	10.4%	3	67.8
ArB	Alvira silt loam, 3 to 8 percent slopes	5.49	8.8%	3	44.2
Ev	Evendale cherty silt loam	4.41	7.0%	3	73.5
BkC	Berks channery silt loam, 8 to 15 percent slopes	1.35	2.2%	3	42.7
ShA	Shelmadine silt loam, 0 to 3 percent slopes	0.05	0.1%	4	29.8
					62.68
					40.0

3 fields, 334 acres in Juniata County, PA



Legend

- SPECIAL FLOOD HAZARD AREAS**
 - Without Base Flood Elevation (BFE) Zone A, V, A99
 - With BFE or Depth Zone AE, AO, AH, VE, AR
- High flood risk**
 - Regulatory Floodway
- OTHER AREAS OF FLOOD HAZARD**
 - Moderate flood risk
 - 0.2% Annual Chance Flood Hazard, Areas of 1% annual chance flood with average depth less than one foot or with drainage areas of less than one square mile Zone X
 - Future Conditions 1% Annual Chance Flood Hazard Zone X
 - Areas with Reduced Flood Risk due to Levee Zone X
 - Areas with Flood Risk due to Levee Zone X
- OTHER AREAS**
 - Area of Minimal Flood Hazard Zone X
 - Area of Undetermined Flood Hazard Zone D

SEE FIS REPORT FOR DETAILED LEGEND AND INDEX MAP FOR FIRM PANEL LAYOUT

*** HIGH FLOOD RISK** - areas with a 1% annual chance or greater of flooding, also referred to as base flood zones or 100-year flood zones. Classified as Special Flood Hazard Areas (SFHAs) by FEMA. **MODERATE FLOOD RISK** - areas in between the limits of the 1% annual and the 0.2% annual (or 500-year) flood zones. **MINIMAL FLOOD RISK** - areas that are above the 500-year flood zones. **UNDETERMINED FLOOD RISK** - areas where flood analysis has not been conducted.

Source: FEMA National Flood Hazard Layer

All fields

334 ac.

FLOOD ZONE	FLOOD RISK*	FLOOD ZONE SUBTYPE	ACRES	PERCENTAGE OF FIELD
X	MINIMAL	AREA OF MINIMAL FLOOD HAZARD	289.57	86.7%
AE	HIGH	N/A	17.86	5.3%
A	HIGH	N/A	12.97	3.9%
AE	HIGH	FLOODWAY	10.62	3.2%
X	MODERATE	0.2 PCT ANNUAL CHANCE FLOOD HAZARD	2.95	0.9%
			333.98	

3 fields, 334 acres in Juniata County, PA



Legend

- SPECIAL FLOOD HAZARD AREAS**
 - Without Base Flood Elevation (BFE) Zone A, V, A99
 - With BFE or Depth Zone AE, AO, AH, VE, AR
 - High flood risk
 - Regulatory Floodway
- OTHER AREAS OF FLOOD HAZARD**
 - Moderate flood risk
 - 0.2% Annual Chance Flood Hazard, Areas of 1% annual chance flood with average depth less than one foot or with drainage areas of less than one square mile Zone X
 - Future Conditions 1% Annual Chance Flood Hazard Zone X
 - Areas with Reduced Flood Risk due to Levee Zone X
 - Areas with Flood Risk due to Levee Zone X
- OTHER AREAS**
 - Area of Minimal Flood Hazard Zone X
 - Area of Undetermined Flood Hazard Zone D

SEE FIS REPORT FOR DETAILED LEGEND AND INDEX MAP FOR FIRM PANEL LAYOUT

*** HIGH FLOOD RISK** - areas with a 1% annual chance or greater of flooding, also referred to as base flood zones or 100-year flood zones. Classified as Special Flood Hazard Areas (SFHAs) by FEMA. **MODERATE FLOOD RISK** - areas in between the limits of the 1% annual and the 0.2% annual (or 500-year) flood zones. **MINIMAL FLOOD RISK** - areas that are above the 500-year flood zones. **UNDETERMINED FLOOD RISK** - areas where flood analysis has not been conducted.

Source: FEMA National Flood Hazard Layer

Field 1

147 ac.

FLOOD ZONE	FLOOD RISK*	FLOOD ZONE SUBTYPE	ACRES	PERCENTAGE OF FIELD
X	MINIMAL	AREA OF MINIMAL FLOOD HAZARD	146.73	100.0%
			146.73	

3 fields, 334 acres in Juniata County, PA

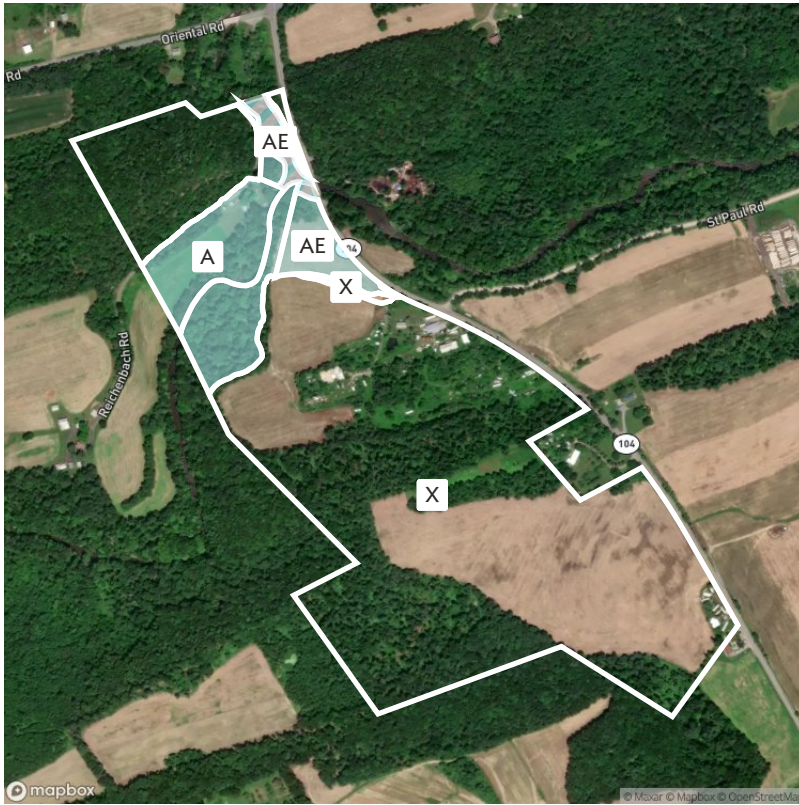

Legend

- SPECIAL FLOOD HAZARD AREAS**
 - Without Base Flood Elevation (BFE) Zone A, V, A99
 - With BFE or Depth Zone AE, AO, AH, VE, AR
 - High flood risk
 - Regulatory Floodway
- OTHER AREAS OF FLOOD HAZARD**
 - Moderate flood risk
 - 0.2% Annual Chance Flood Hazard, Areas of 1% annual chance flood with average depth less than one foot or with drainage areas of less than one square mile Zone X
 - Future Conditions 1% Annual Chance Flood Hazard Zone X
 - Areas with Reduced Flood Risk due to Levee Zone X
 - Areas with Flood Risk due to Levee Zone X
- OTHER AREAS**
 - Area of Minimal Flood Hazard Zone X
 - Area of Undetermined Flood Hazard Zone D

SEE FIS REPORT FOR DETAILED LEGEND AND INDEX MAP FOR FIRM PANEL LAYOUT

*** HIGH FLOOD RISK** - areas with a 1% annual chance or greater of flooding, also referred to as base flood zones or 100-year flood zones. Classified as Special Flood Hazard Areas (SFHAs) by FEMA. **MODERATE FLOOD RISK** - areas in between the limits of the 1% annual and the 0.2% annual (or 500-year) flood zones. **MINIMAL FLOOD RISK** - areas that are above the 500-year flood zones. **UNDETERMINED FLOOD RISK** - areas where flood analysis has not been conducted.

Source: FEMA National Flood Hazard Layer

Field 2

125 ac.

FLOOD ZONE	FLOOD RISK*	FLOOD ZONE SUBTYPE	ACRES	PERCENTAGE OF FIELD
X	MINIMAL	AREA OF MINIMAL FLOOD HAZARD	105.42	84.6%
A	HIGH	N/A	12.97	10.4%
AE	HIGH	N/A	4.23	3.4%
AE	HIGH	FLOODWAY	1.54	1.2%
X	MODERATE	0.2 PCT ANNUAL CHANCE FLOOD HAZARD	0.42	0.3%
			124.57	

3 fields, 334 acres in Juniata County, PA



Legend

- SPECIAL FLOOD HAZARD AREAS**
 - Without Base Flood Elevation (BFE) Zone A, V, A99
 - With BFE or Depth Zone AE, AO, AH, VE, AR
- High flood risk**
 - Regulatory Floodway
- OTHER AREAS OF FLOOD HAZARD**
 - Moderate flood risk
 - 0.2% Annual Chance Flood Hazard, Areas of 1% annual chance flood with average depth less than one foot or with drainage areas of less than one square mile Zone X
 - Future Conditions 1% Annual Chance Flood Hazard Zone X
 - Areas with Reduced Flood Risk due to Levee Zone X
 - Areas with Flood Risk due to Levee Zone X
- OTHER AREAS**
 - Area of Minimal Flood Hazard Zone X
 - Area of Undetermined Flood Hazard Zone D

SEE FIS REPORT FOR DETAILED LEGEND AND INDEX MAP FOR FIRM PANEL LAYOUT

*** HIGH FLOOD RISK** - areas with a 1% annual chance or greater of flooding, also referred to as base flood zones or 100-year flood zones. Classified as Special Flood Hazard Areas (SFHAs) by FEMA. **MODERATE FLOOD RISK** - areas in between the limits of the 1% annual and the 0.2% annual (or 500-year) flood zones. **MINIMAL FLOOD RISK** - areas that are above the 500-year flood zones. **UNDETERMINED FLOOD RISK** - areas where flood analysis has not been conducted.

Source: FEMA National Flood Hazard Layer

Field 3

63 ac.

FLOOD ZONE	FLOOD RISK*	FLOOD ZONE SUBTYPE	ACRES	PERCENTAGE OF FIELD
□ X	MINIMAL	AREA OF MINIMAL FLOOD HAZARD	37.42	59.7%
■ AE	HIGH	N/A	13.64	21.8%
■ AE	HIGH	FLOODWAY	9.08	14.5%
■ X	MODERATE	0.2 PCT ANNUAL CHANCE FLOOD HAZARD	2.53	4.0%
			62.67	

3 fields, 334 acres in Juniata County, PA

All fields

334 ac.

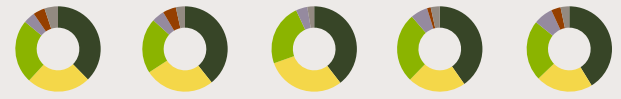

	2021	2020	2019	2018	2017
Forest	37.7%	39.3%	39.5%	40.3%	41.3%
Corn	24.2%	26.6%	30.1%	22.0%	21.6%
Soybeans	24.1%	20.9%	23.5%	26.4%	22.9%
Non-Cropland	4.4%	4.8%	4.3%	6.5%	7.3%
Winter Wheat	4.5%	5.1%	-	1.4%	3.6%
Other	5.1%	3.5%	2.6%	3.4%	3.3%



Field 1

147 ac.

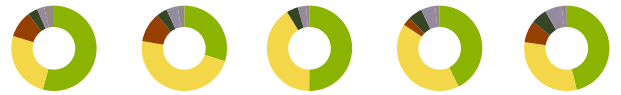

	2021	2020	2019	2018	2017
Soybeans	54.2%	29.9%	50.1%	42.7%	46.3%
Corn	25.4%	47.8%	41.1%	41.6%	31.1%
Winter Wheat	10.2%	11.4%	-	3.2%	8.2%
Forest	3.8%	4.1%	4.4%	5.4%	6.1%
Non-Cropland	2.7%	4.3%	3.1%	5.4%	6.4%
Other	3.7%	2.5%	1.3%	1.8%	1.9%

3 fields, 334 acres in Juniata County, PA



Field 2

125 ac.

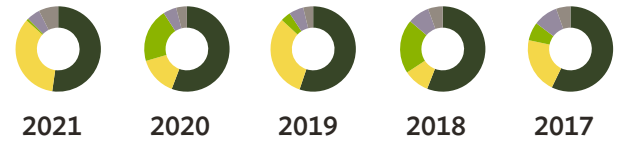

	2021	2020	2019	2018	2017
Forest	52.2%	55.8%	55.2%	55.9%	57.2%
Corn	34.5%	14.7%	31.7%	9.8%	21.1%
Soybeans	0.8%	20.4%	3.8%	20.5%	7.0%
Non-Cropland	5.1%	5.0%	5.5%	8.2%	9.3%
Other	7.4%	4.1%	3.8%	5.6%	5.5%



Field 3

63 ac.

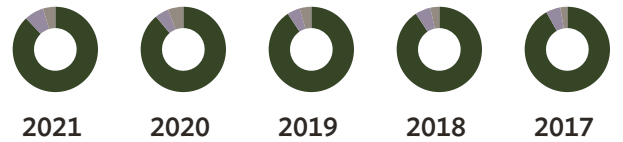



	2021	2020	2019	2018	2017
Forest	88.0%	88.9%	90.7%	90.8%	91.8%
Non-Cropland	7.3%	5.2%	4.9%	5.8%	5.5%
Other	4.7%	5.8%	4.4%	3.4%	2.6%

Source: NASS Cropland Data Layer

3 fields, 334 acres in Juniata County, PA

Juniata County, PA

FIELD	ACRES	LOCATION	OWNER (LAST UPDATED)	OWNER ADDRESS
1 	146.73	APN: 1301001	HESS, RICHARD R (02/04/2022)	1921 ROUTE 104, LIVERPOOL, PA 17045
2 	124.58	APN: 1301001	HESS, RICHARD R (02/04/2022)	1921 ROUTE 104, LIVERPOOL, PA 17045
3 	62.68	APN: 1301001	HESS, RICHARD R (02/04/2022)	1921 ROUTE 104, LIVERPOOL, PA 17045

334.00

