

1 field, 7 acres in Lancaster County, PA

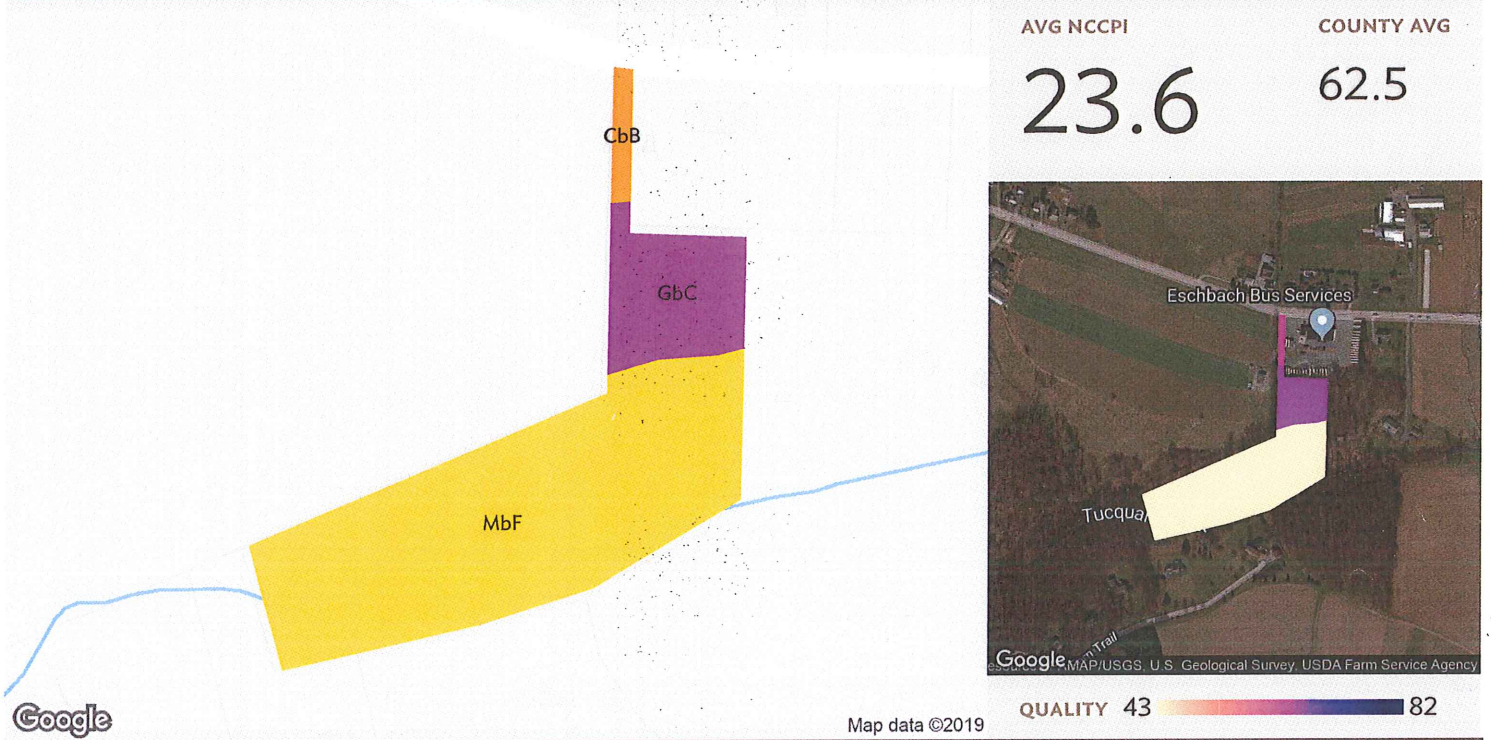

AVG NCCPI

23.6

COUNTY AVG

62.5

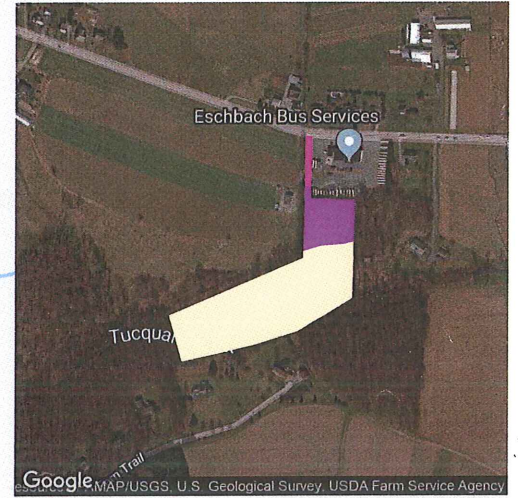

QUALITY 43 82

Map data ©2019

Source: NRCS Soil Survey

All fields

7 ac

SOIL CODE	SOIL DESCRIPTION	ACRES	PERCENTAGE OF FIELD	SOIL CLASS	NCCPI
■ MbF	Manor very stony silt loam, 25 to 60 percent slopes	5.65	78.7%	7	12.2
■ GbC	Glenelg silt loam, 8 to 15 percent slopes	1.38	19.2%	3	66.2
■ CbB	Chester silt loam, 3 to 8 percent slopes	0.15	2.1%	2	63.5
					7.18
					23.6

1 field, 7 acres in Lancaster County, PA

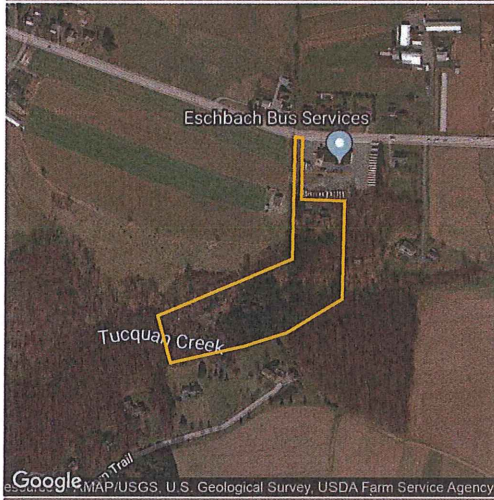

All fields

7 ac

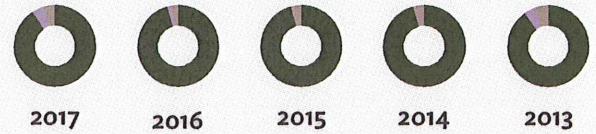

	2017	2016	2015	2014	2013
■ Forest	90.6%	95.5%	95.7%	95.5%	90.0%
■ Non-Cropland	5.1%	1.7%	-	0.2%	4.9%
■ Other	4.3%	2.8%	4.3%	4.3%	5.2%

Source: NASS Cropland Data Layer

1 field, 7 acres in Lancaster County, PA

Lancaster County, PA

FIELD	ACRES	LOCATION	OWNER (LAST UPDATED)	OWNER ADDRESS
	7.18	APN: 4302000300000	SCHULZ, AUGUST J (05/15/2018)	110 MARTIC HEIGHTS DR, HOLTWOOD, PA 17532

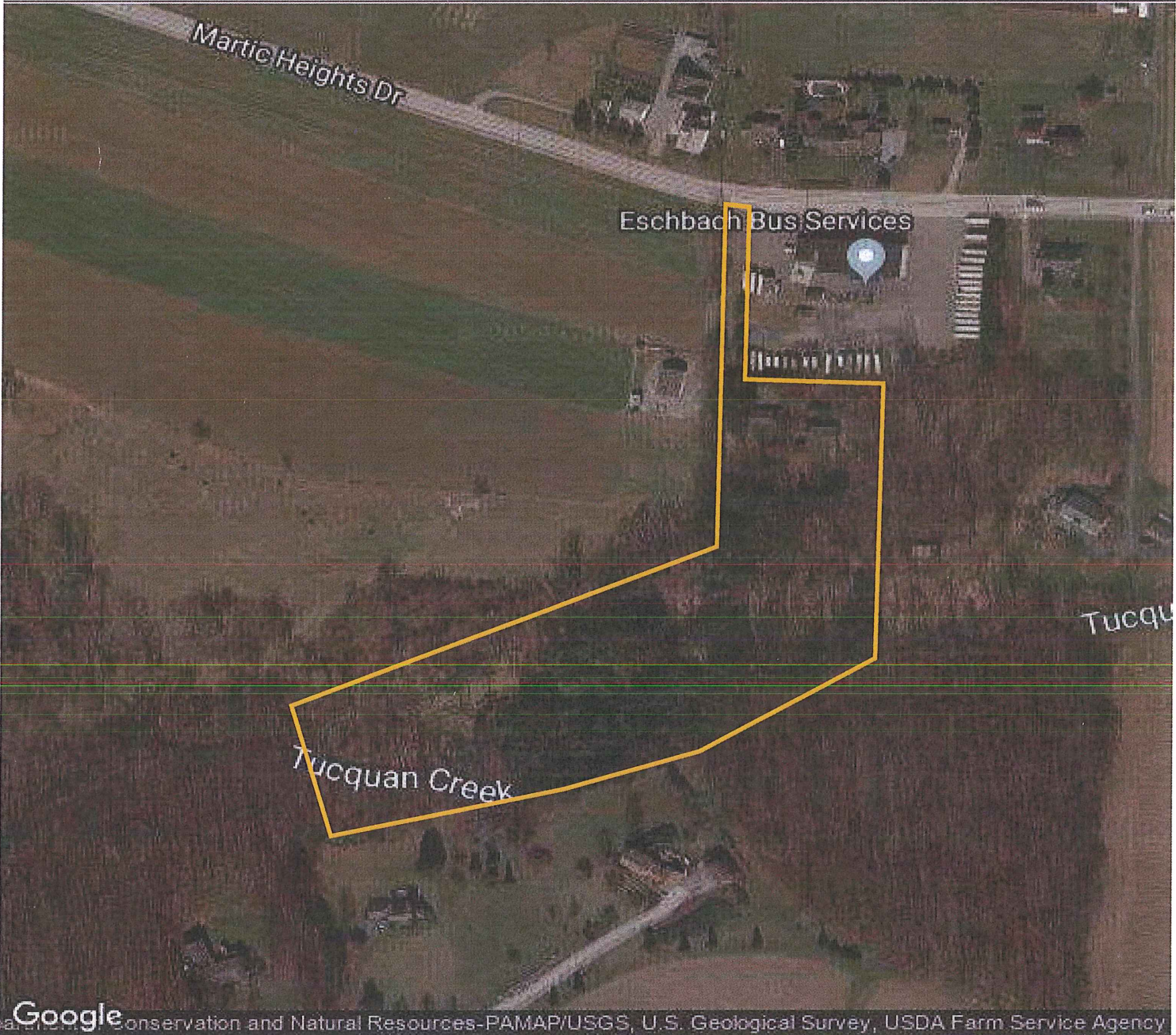



ON **X** HUNT



**ESCHBACH
PROPERTIES
LLC**

**STOLTZFOOS
ABRAM G**



**SCHULZ
AUGUST J III**

**FREY EUGENE
K & MARTHA E**

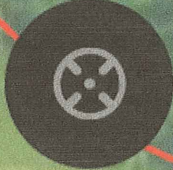

NOLT LYDELLE E

**METZLER
BENJAMIN
S &**



39.88107, -76.27953
Elevation 513 ft



ON **X** HUNT



**STOLTZFOOS
ABRAM G**

**ESCHBA
PROPER
LLC**

5B



**SCHULZ
AUGUST J
III**

800

Topo

**NOLT
LYDELLE**

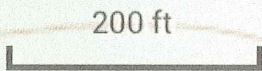

200 ft

39.88137, -76.27954

Elevation 513 ft

5

S

Map Layers

Off-Grid

My Content

Map Tools

Tracker