

NOTES

1. PROPERTY SHOWN FROM PLAN (O) SHALL BE IDENTIFIED FROM RECORDS OF THE PLAN.
2. PROPERTY SHOWN FROM RECORDS SHALL BE IDENTIFIED FROM THE PLAN.
3. PROPERTY SHOWN FROM RECORDS SHALL BE IDENTIFIED FROM THE PLAN.
4. PROPERTY SHOWN FROM RECORDS SHALL BE IDENTIFIED FROM THE PLAN.
5. PROPERTY SHOWN FROM RECORDS SHALL BE IDENTIFIED FROM THE PLAN.
6. PROPERTY SHOWN FROM RECORDS SHALL BE IDENTIFIED FROM THE PLAN.
7. PROPERTY SHOWN FROM RECORDS SHALL BE IDENTIFIED FROM THE PLAN.
8. PROPERTY SHOWN FROM RECORDS SHALL BE IDENTIFIED FROM THE PLAN.
9. PROPERTY SHOWN FROM RECORDS SHALL BE IDENTIFIED FROM THE PLAN.
10. PROPERTY SHOWN FROM RECORDS SHALL BE IDENTIFIED FROM THE PLAN.

LOT ADD-ON PLAN

FOR

ROY E. SENSENIG

LITTLE BRITAIN TOWNSHIP
LANCASTER COUNTY, PENNSYLVANIA

OWNERS

(LOT No. 1, BLOCK "A") (LOT No. 2, BLOCK "A")
SAMUEL L. & NAOMI B. STOLTZFUSS ROY E. & NAOMI J. SENSENIG
84 ROBERTS ROAD 59 ROBERTS ROAD
NOTTINGHAM, PA. 19362 NOTTINGHAM, PA. 19362

PROPERTY ADDRESS SOURCE OF TITLE ACCOUNT No.
(LOT No. 1, BLOCK "A") RECORD BOOK 6933 380-04194-0-0000
84 ROBERTS ROAD PAGE 167
NOTTINGHAM, PA. 19362

PROPERTY ADDRESS RECORD BOOK ACCOUNT No.
(LOT No. 2, BLOCK "A") RECORD BOOK 3472 380-57663-0-0000
59 ROBERTS ROAD PAGE 428
NOTTINGHAM, PA. 19362

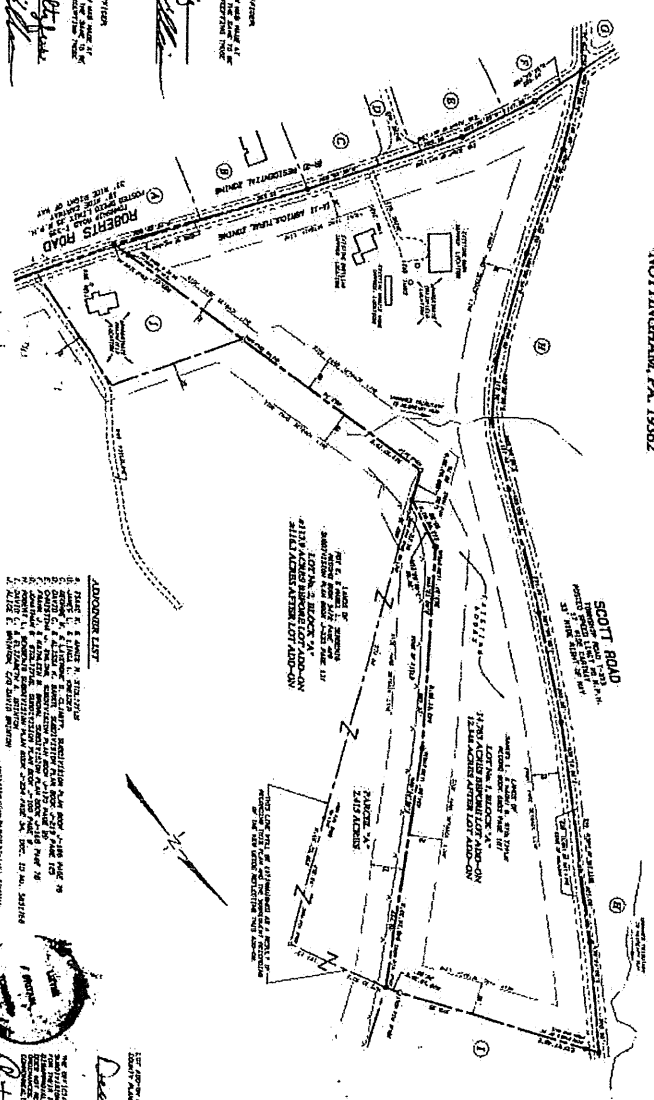
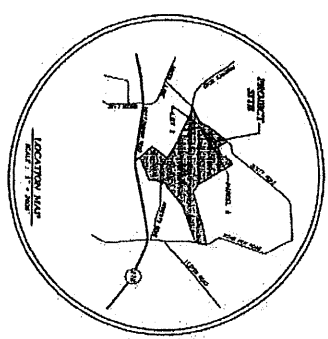

APPROVED BY:
Roy E. Sensenig
Notary Public
Notary Public
Notary Public

ADDRESS LIST
1. 84 ROBERTS ROAD, NOTTINGHAM, PA. 19362
2. 59 ROBERTS ROAD, NOTTINGHAM, PA. 19362
3. 1234 MAIN STREET, NOTTINGHAM, PA. 19362
4. 5678 MARKET STREET, NOTTINGHAM, PA. 19362
5. 9010 CENTER STREET, NOTTINGHAM, PA. 19362
6. 11223 BROADWAY, NOTTINGHAM, PA. 19362
7. 45678 AVENUE, NOTTINGHAM, PA. 19362
8. 90123 BLVD, NOTTINGHAM, PA. 19362
9. 23456 DRIVE, NOTTINGHAM, PA. 19362
10. 78901 PLACE, NOTTINGHAM, PA. 19362

REVISIONS

NO.	DATE	BY	DESCRIPTION
1	1/11/2010	JS	ISSUED FOR RECORD

COVER SHEET FOR
ROY E. SENSENIG
LITTLE BRITAIN TOWNSHIP
LANCASTER COUNTY, PENNSYLVANIA

SHEET 1 OF 2

Strausser
Surveying and Engineering, Inc.
2265 Leitch Pike
Lancaster, PA 17601 Phone: (717) 965-6526

GRAPHIC SCALE
1" = 100'
0 100 200 300

DATE	BY	REVISIONS
1/11/2010	JS	ISSUED FOR RECORD

