

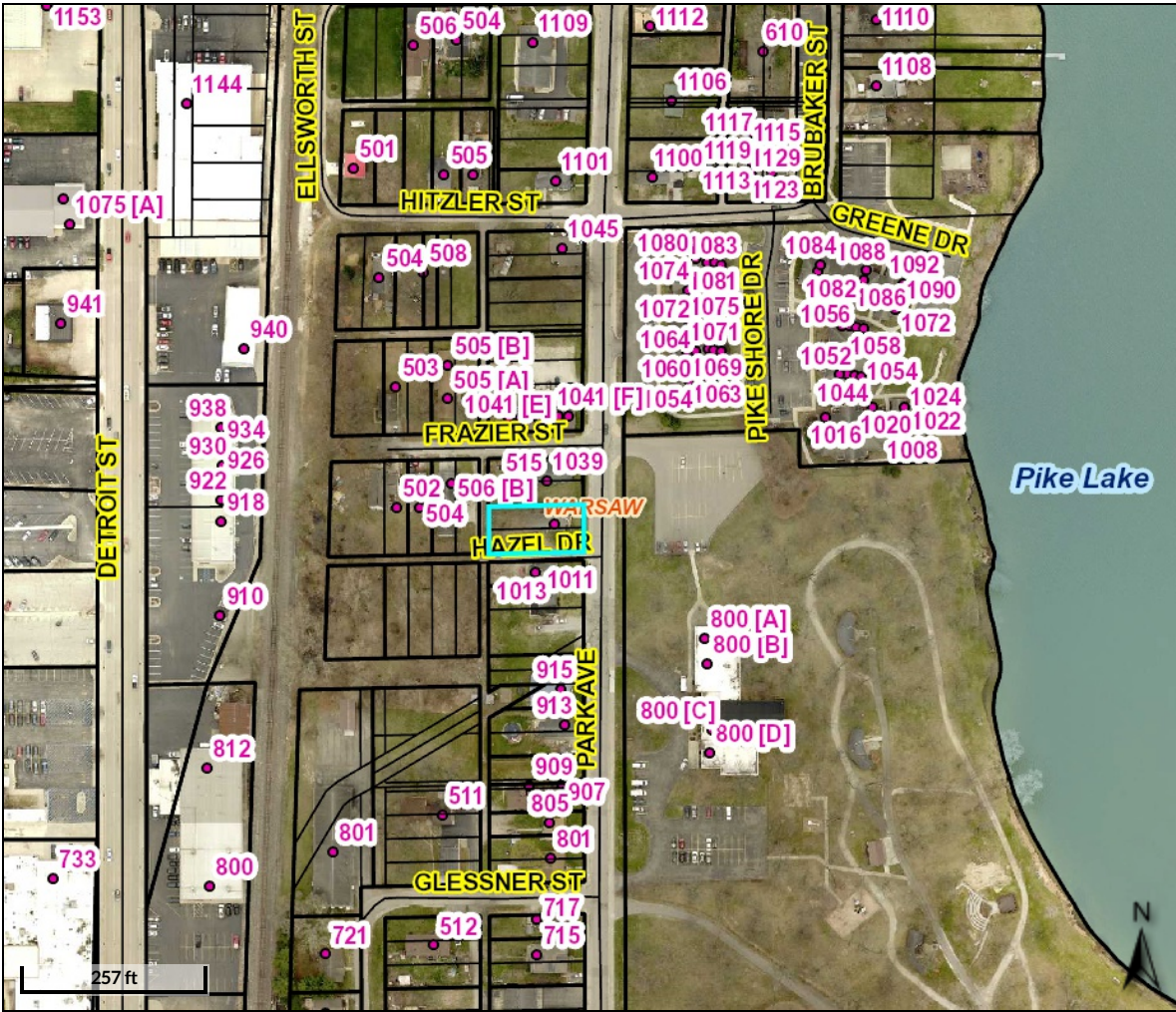

Beacon™

Kosciusko County, IN



Overview

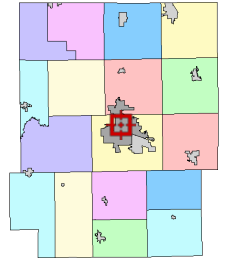

Legend

- Lot Lines
- ▭ Parcels
- ▭ Lakes
- ▭ Cities and Towns
- House Numbers
- Road Centerlines

Parcel ID	004-041-043	Alternate ID	004-723009-20	Owner Address	Hyde Judy Fay
Sec/Twp/Rng	--				1035 N Park Ave
Property Address	1035 N PARK AVE	Class	RESIDENTIAL ONE FAMILY DWELLING ON A PLATTED LOT		Warsaw, IN 46580
	WARSAW	Acres	n/a		
District	Warsaw				
Brief Tax Description	004-041-043				
	Lots 20 & 21 Lakeside Park				
	(Note: Not to be used on legal documents)				

Date created: 10/17/2019
 Last Data Uploaded: 10/17/2019 3:07:36 AM

Developed by Schneider GEOSPATIAL