



**Common Land Unit**  Tract Boundary

-  Non-Cropland
-  Cropland

**Wetland Determination Identifiers**

-  Restricted Use
-  Limited Restrictions
-  Exempt from Conservation Compliance Provisions

All of the following are true unless otherwise indicated:  
 All Crops=NI All Crops=GR  
 Corn=YEL Soybeans=COM Wheat=SRW

**Tract Cropland Total: 46.44 acres**

Wood County 2018 Program Year  
 Farm Service Agency Map Created April 10, 2018

1616 E. Wooster St - PO Box 31  
 Bowling Green, OH 43402  
 419-352-5171 (p)  
 855-832-5971 (f)

**Farm 1912**  
**Tract 560**

United States Department of Agriculture (USDA) Farm Service Agency (FSA) maps are for FSA Program administration only. This map does not represent a legal survey or reflect actual ownership; rather it depicts the information provided directly from the producer and/or National Agricultural Imagery Program (NAIP) imagery. The producer accepts the data 'as is' and assumes all risks associated with its use. USDA-FSA assumes no responsibility for actual or consequential damage incurred as a result of any user's reliance on this data outside FSA Programs. Wetland identifiers do not represent the size, shape, or specific determination of the area. Refer to your original determination (CPA-026 and attached maps) for exact boundaries and determinations or contact USDA Natural Resources Conservation Service (NRCS).





United States  
Department of  
Agriculture

# Wood County, Ohio



### Common Land Unit

- Cropland
- Tract Boundary
- Wetland Determination Identifiers**
- Restricted Use
- Limited Restrictions
- Exempt from Conservation Compliance Provisions

All of the following are true unless otherwise indicated:  
All Crops=NI All Crops=GR  
Corn=YEL Soybeans=COM Wheat=SRW

**Tract Cropland Total: 11.76 acres**

Wood County 2018 Program Year  
Farm Service Agency Map Created April 10, 2018  
1616 E. Wooster St - PO Box 31  
Bowling Green, OH 43402  
419-352-5171 (p)  
855-832-5971 (f)

**Farm 1912**  
**Tract 561**

United States Department of Agriculture (USDA) Farm Service Agency (FSA) maps are for FSA Program administration only. This map does not represent a legal survey or reflect actual ownership; rather it depicts the information provided directly from the producer and/or National Agricultural Imagery Program (NAIP) imagery. The producer accepts the data 'as is' and assumes all risks associated with its use. USDA-FSA assumes no responsibility for actual or consequential damage incurred as a result of any user's reliance on this data outside FSA Programs. Wetland identifiers do not represent the size, shape, or specific determination of the area. Refer to your original determination (CPA-026 and attached maps) for exact boundaries and determinations or contact USDA Natural Resources Conservation Service (NRCS).





United States  
Department of  
Agriculture

# Wood County, Ohio

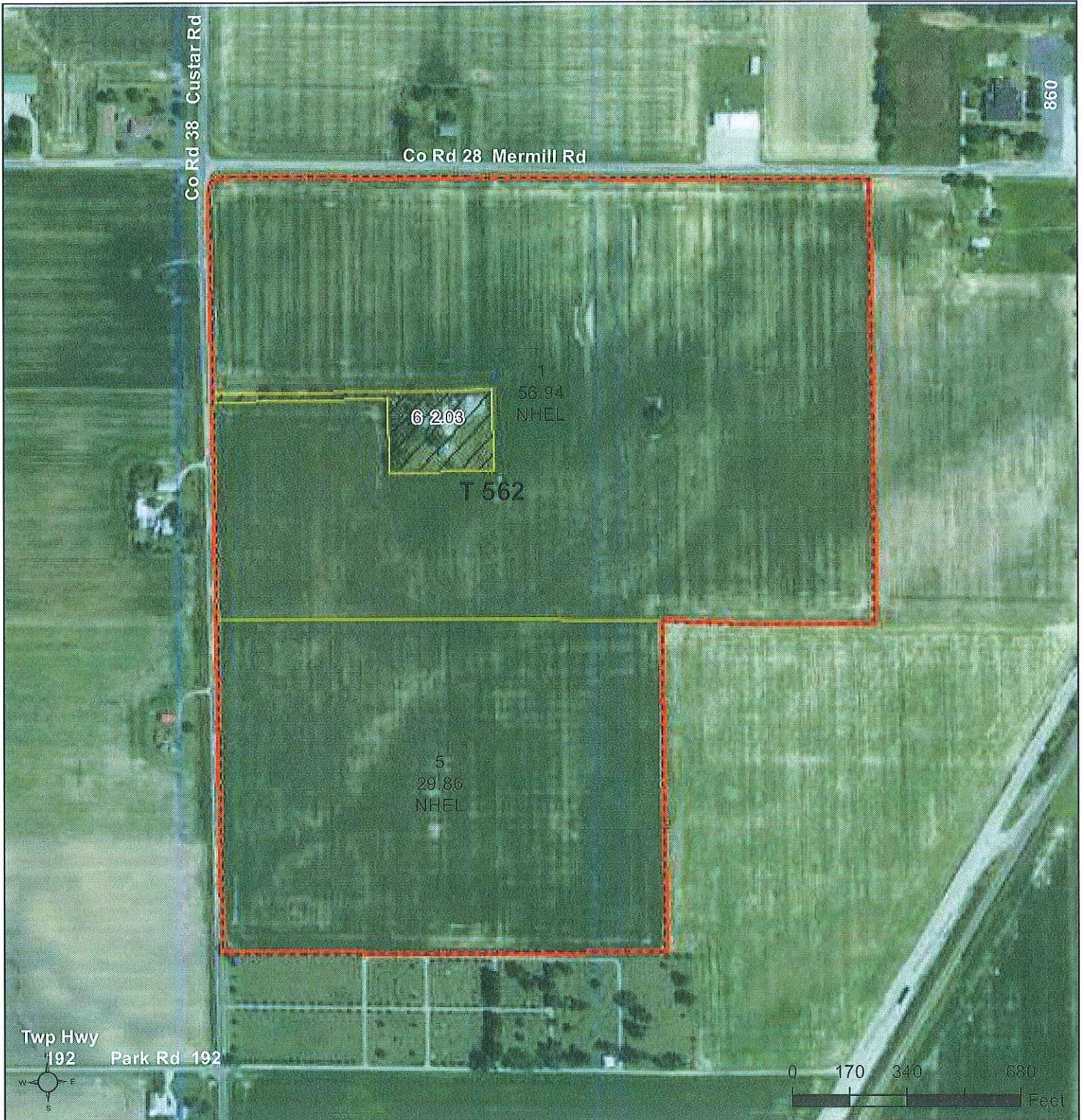

**Common Land Unit** Tract Boundary

- Non-Cropland
- Cropland

**Wetland Determination Identifiers**

- Restricted Use
- Limited Restrictions
- Exempt from Conservation Compliance Provisions

All of the following are true unless otherwise indicated:  
All Crops=NI All Crops=GR  
Corn=YEL Soybeans=COM Wheat=SRW

**Tract Cropland Total: 86.80 acres**

Wood County **2018 Program Year**  
Farm Service Agency  
1616 E. Wooster St - PO Box 31  
Bowling Green, OH 43402  
419-352-5171 (p)  
855-832-5971 (f)  
Map Created April 10, 2018  
**Farm 1912**  
**Tract 562**

United States Department of Agriculture (USDA) Farm Service Agency (FSA) maps are for FSA Program administration only. This map does not represent a legal survey or reflect actual ownership; rather it depicts the information provided directly from the producer and/or National Agricultural Imagery Program (NAIP) imagery. The producer accepts the data 'as is' and assumes all risks associated with its use. USDA-FSA assumes no responsibility for actual or consequential damage incurred as a result of any user's reliance on this data outside FSA Programs. Wetland identifiers do not represent the size, shape, or specific determination of the area. Refer to your original determination (CPA-026 and attached maps) for exact boundaries and determinations or contact USDA Natural Resources Conservation Service (NRCS).





United States  
Department of  
Agriculture

# Wood County, Ohio

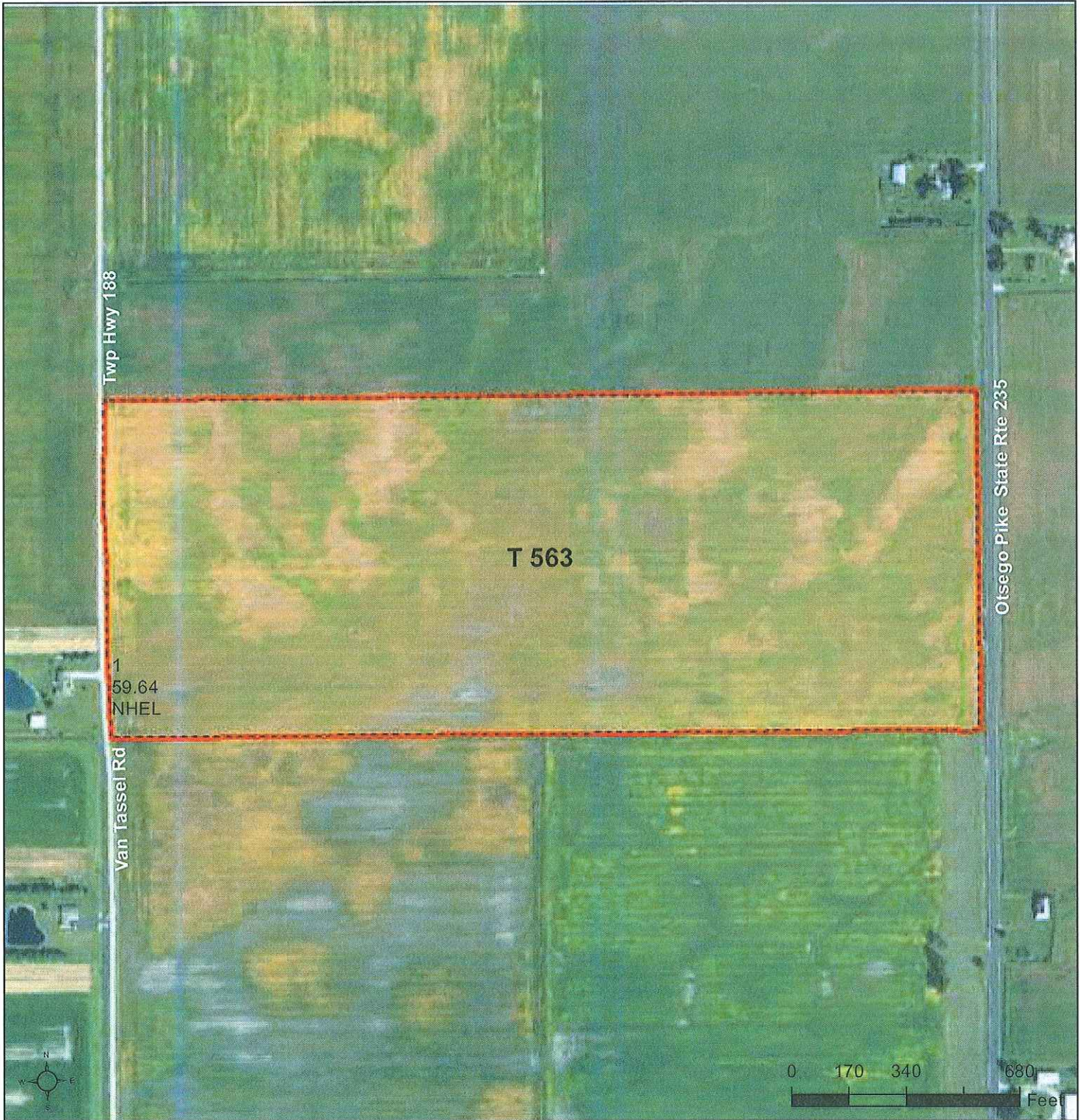

### Common Land Unit

- Cropland
- Tract Boundary
- Wetland Determination Identifiers**
- Restricted Use
- ▼ Limited Restrictions
- Exempt from Conservation Compliance Provisions

All of the following are true unless otherwise indicated:  
All Crops=NI All Crops=GR  
Corn=YEL Soybeans=COM Wheat=SRW

**Tract Cropland Total: 59.64 acres**

Wood County **2018 Program Year**  
Farm Service Agency Map Created April 10, 2018  
1616 E. Wooster St - PO Box 31  
Bowling Green, OH 43402  
419-352-5171 (p)  
855-832-5971 (f)

**Farm 1912**  
**Tract 563**

United States Department of Agriculture (USDA) Farm Service Agency (FSA) maps are for FSA Program administration only. This map does not represent a legal survey or reflect actual ownership; rather it depicts the information provided directly from the producer and/or National Agricultural Imagery Program (NAIP) imagery. The producer accepts the data 'as is' and assumes all risks associated with its use. USDA-FSA assumes no responsibility for actual or consequential damage incurred as a result of any user's reliance on this data outside FSA Programs. Wetland identifiers do not represent the size, shape, or specific determination of the area. Refer to your original determination (CPA-026 and attached maps) for exact boundaries and determinations or contact USDA Natural Resources Conservation Service (NRCS).





**Common Land Unit** Tract Boundary

- Non-Cropland
- Cropland

**Wetland Determination Identifiers**

- Restricted Use
- Limited Restrictions
- Exempt from Conservation Compliance Provisions

All of the following are true unless otherwise indicated:  
 All Crops=NI All Crops=GR  
 Corn=YEL Soybeans=COM Wheat=SRW

**Tract Cropland Total: 32.92 acres**

Wood County  
 Farm Service Agency  
 1616 E. Wooster St - PO Box 31  
 Bowling Green, OH 43402  
 419-352-5171 (p)  
 855-832-5971 (f)

**2018 Program Year**

Map Created April 10, 2018

**Farm 9889**  
**Tract 10763**

United States Department of Agriculture (USDA) Farm Service Agency (FSA) maps are for FSA Program administration only. This map does not represent a legal survey or reflect actual ownership; rather it depicts the information provided directly from the producer and/or National Agricultural Imagery Program (NAIP) imagery. The producer accepts the data 'as is' and assumes all risks associated with its use. USDA-FSA assumes no responsibility for actual or consequential damage incurred as a result of any user's reliance on this data outside FSA Programs. Wetland identifiers do not represent the size, shape, or specific determination of the area. Refer to your original determination (CPA-026 and attached maps) for exact boundaries and determinations or contact USDA Natural Resources Conservation Service (NRCS).



OHIO  
WOOD



United States Department of Agriculture  
Farm Service Agency

FARM : 9889  
Prepared : Jul 23, 2018  
Crop Year : 2018

Form: FSA-158EZ

See Page 2 for non-discriminatory Statements.

Abbreviated 156 Farm Record

Operator Name : WILHELM PRECISION BUILDERS  
 Farms Associated with Operator : 39-173-1793, 39-173-1797, 39-173-1841, 39-173-1867, 39-173-1912, 39-173-9687, 39-173-9889, 39-173-11619, 39-173-12159  
 CRP Contract Number(s) : None  
 Recon ID : None

Farm Land Data

Farmland	Cropland	DCP Cropland	WBP	WRP	CRP	GRP	Sugarcane	Farm Status	Number Of Tracts
34.09	32.92	32.92	0.00	0.00	0.00	0.00	0.00	Active	1
State Conservation	Other Conservation	Effective DCP Cropland	Double Cropped		MPL	Acre Election	EWP	DCP Ag.Rel. Activity	Broken From Native Sod
0.00	0.00	32.92	0.00		0.00		0.00	0.00	0.00

Crop Election Choice

ARC Individual	ARC County	Price Loss Coverage
None	CORN, SOYBN	None

DCP Crop Data

Crop Name	Base Acres	CCC-505 CRP Reduction Acres	CTAP Yield	PLC Yield	HIP
Corn	16.30	0.00	0	135	
Soybeans	16.30	0.00	0	45	
<b>TOTAL</b>	<b>32.60</b>	<b>0.00</b>			

NOTES

Tract Number : 10763  
 Description : B12/1B W SIDE MILTON RD  
 FSA Physical Location : OHIO/WOOD  
 ANSI Physical Location : OHIO/WOOD  
 BIA Unit Range Number :  
 HEL Status : NHEL: No agricultural commodity planted on undetermined fields  
 Wetland Status : Wetland determinations not complete  
 WL Violations : None  
 Owners : JAMES R MAAS  
 Other Producers : None  
 Recon ID : None

Tract Land Data

Farm Land	Cropland	DCP Cropland	WBP	WRP	CRP	GRP	Sugarcane
34.09	32.92	32.92	0.00	0.00	0.00	0.00	0.00
State Conservation	Other Conservation	Effective DCP Cropland	Double Cropped	MPL	EWP	DCP Ag. Rel. Activity	Broken From Native Sod
0.00	0.00	32.92	0.00	0.00	0.00	0.00	0.00

DCP Crop Data

Crop Name	Base Acres	CCC-505 CRP Reduction Acres	CTAP Yield	PLC Yield
Corn	16.30	0.00	0	135

OHIO  
WOOD  
Form: FSA-156EZ

**USDA** United States Department of Agriculture  
Farm Service Agency  
**Abbreviated 156 Farm Record**

**FARM : 9889**  
Prepared : Jul 23, 2018  
Crop Year : 2018

Tract 10763 Continued ...

Soybeans	16.30	0.00	0	45
<b>TOTAL</b>	<b>32.60</b>	<b>0.00</b>		

**NOTES**

The U.S. Department of Agriculture (USDA) prohibits discrimination against its customers, employees, and applicants for employment on the basis of race, color, national origin, age, disability, sex, gender identity, religion, reprisal, and where applicable, political beliefs, marital status, familial or parental status, sexual orientation, or all or part of an individual's income is derived from any public assistance program, or protected genetic information in employment or in any program or activity conducted or funded by the Department. (Not all prohibited bases will apply to all programs and/or employment activities.) Persons with disabilities, who wish to file a program complaint, write to the address below or if you require alternative means of communication for program information (e.g., Braille, large print, audiotape, etc.) please contact USDA's TARGET Center at (202) 720-2600 (voice and TDD). Individuals who are deaf, hard of hearing, or have speech disabilities and wish to file either an EEO or program complaint, please contact USDA through the Federal Relay Service at (800) 877-8339 or (800) 845-6136 (in Spanish).

If you wish to file a Civil Rights program complaint of discrimination, complete the USDA Program Discrimination Complaint Form, found online at [http://www.ascr.usda.gov/complaint\\_filing\\_cust.html](http://www.ascr.usda.gov/complaint_filing_cust.html), or at any USDA office, or call (866) 632-9992 to request the form. You may also write a letter containing all of the information requested in the form. Send your completed complaint form or letter by mail to U.S. Department of Agriculture, Director, Office of Adjudication, 1400 Independence Avenue, S.W., Washington, D.C. 20250-9410, by fax (202) 690-7442 or email at [program.intake@usda.gov](mailto:program.intake@usda.gov). USDA is an equal opportunity provider and employer.



OHIO  
WOOD



United States Department of Agriculture  
Farm Service Agency

FARM : 1912  
Prepared : Jul 23, 2018  
Crop Year : 2018

Form: FSA-156EZ

See Page 4 for non-discriminatory Statements.

**Abbreviated 156 Farm Record**

Operator Name : WILHELM PRECISION BUILDERS  
 Farms Associated with Operator : 39-173-1793, 39-173-1797, 39-173-1841, 39-173-1867, 39-173-1912, 39-173-9687, 39-173-9889, 39-173-11619, 39-173-12159  
 CRP Contract Number(s) : None  
 Recon ID : None

**Farm Land Data**

Farmland	Cropland	DCP Cropland	WBP	WRP	CRP	GRP	Sugarcane	Farm Status	Number Of Tracts
210.16	204.64	204.64	0.00	0.00	0.00	0.00	0.00	Active	4
State Conservation	Other Conservation	Effective DCP Cropland	Double Cropped		MPL	Acres Election	EWP	DCP Ag.Rel. Activity	Broken From Native Sod
0.00	0.00	204.64	0.00		0.00		0.00	0.00	0.00

**Crop Election Choice**

ARC Individual	ARC County	Price Loss Coverage
None	WHEAT, CORN, SOYBN	None

**DCP Crop Data**

Crop Name	Base Acres	CCC-505 CRP Reduction Acres	CTAP Yield	PLC Yield	HIP
Wheat	21.95	0.00	0	65	
Corn	87.04	0.00	0	148	
Soybeans	94.81	0.00	0	45	
<b>TOTAL</b>	<b>203.80</b>	<b>0.00</b>			

**NOTES**

Tract Number : 580  
 Description : B13/1A S SIDE BAYS RD  
 FSA Physical Location : OHIO/WOOD  
 ANSI Physical Location : OHIO/WOOD  
 BIA Unit Range Number :  
 HEL Status : NHEL: No agricultural commodity planted on undetermined fields  
 Wetland Status : Wetland determinations not complete  
 WL Violations : None  
 Owners : RCMJ FARMS LTD LLC  
 Other Producers : None  
 Recon ID : None

**Tract Land Data**

Farm Land	Cropland	DCP Cropland	WBP	WRP	CRP	GRP	Sugarcane
49.93	46.44	46.44	0.00	0.00	0.00	0.00	0.00
State Conservation	Other Conservation	Effective DCP Cropland	Double Cropped	MPL	EWP	DCP Ag. Rel Activity	Broken From Native Sod
0.00	0.00	46.44	0.00	0.00	0.00	0.00	0.00

**DCP Crop Data**

Crop Name	Base Acres	CCC-505 CRP Reduction Acres	CTAP Yield	PLC Yield
Wheat	4.98	0.00	0	65



OHIO  
WOOD  
Form: FSA-156EZ



FARM : 1912  
Prepared : Jul 23, 2018  
Crop Year : 2018

Abbreviated 156 Farm Record

Tract 560 Continued ...

Com	19.75	0.00	0	148
Soybeans	21.51	0.00	0	45
<b>TOTAL</b>	<b>46.24</b>	<b>0.00</b>		

NOTES

Tract Number : 561

Description : B13/1A S SIDE BAYS RD  
 FSA Physical Location : OHIO/WOOD  
 ANSI Physical Location : OHIO/WOOD  
 BIA Unit Range Number :  
 HEL Status : NHEL: No agricultural commodity planted on undetermined fields  
 Wetland Status : Wetland determinations not complete  
 WL Violations : None  
 Owners : RCMJ FARMS LTD LLC  
 Other Producers : None  
 Recon ID : None

Tract Land Data

Farm Land	Cropland	DCP Cropland	WBP	WRP	CRP	GRP	Sugarcane
11.76	11.76	11.76	0.00	0.00	0.00	0.00	0.00
State Conservation	Other Conservation	Effective DCP Cropland	Double Cropped	MPL	EWP	DCP Ag. Rel Activity	Broken From Native Sod
0.00	0.00	11.76	0.00	0.00	0.00	0.00	0.00

DCP Crop Data

Crop Name	Base Acres	CCC-505 CRP Reduction Acres	CTAP Yield	PLC Yield
Wheat	1.26	0.00	0	65
Corn	5.00	0.00	0	148
Soybeans	5.45	0.00	0	45
<b>TOTAL</b>	<b>11.71</b>	<b>0.00</b>		

NOTES

Tract Number : 562

Description : B12/1A E SIDE CUSIAR & S SIDE MERMILL  
 FSA Physical Location : OHIO/WOOD  
 ANSI Physical Location : OHIO/WOOD  
 BIA Unit Range Number :  
 HEL Status : NHEL: No agricultural commodity planted on undetermined fields  
 Wetland Status : Wetland determinations not complete  
 WL Violations : None  
 Owners : RCMJ FARMS LTD LLC  
 Other Producers : None  
 Recon ID : None



**Abbreviated 156 Farm Record**

**Tract 562 Continued ...**

**Tract Land Data**

Farm Land	Cropland	DCP Cropland	WBP	WRP	CRP	GRP	Sugarcane
88.83	86.80	86.80	0.00	0.00	0.00	0.00	0.00
State Conservation	Other Conservation	Effective DCP Cropland	Double Cropped	MPL	EWP	DCP Ag. Rel Activity	Broken From Native Sod
0.00	0.00	86.80	0.00	0.00	0.00	0.00	0.00

**DCP Crop Data**

Crop Name	Base Acres	CCC-505 CRP Reduction Acres	CTAP Yield	PLC Yield
Wheat	9.31	0.00	0	65
Corn	36.93	0.00	0	148
Soybeans	40.22	0.00	0	45
<b>TOTAL</b>	<b>86.46</b>	<b>0.00</b>		

**NOTES**

**Tract Number : 563**

**Description :** C11/2A W SIDE RT 235  
**FSA Physical Location :** OHIO/WOOD  
**ANSI Physical Location :** OHIO/WOOD  
**BIA Unit Range Number :**  
**HEL Status :** NHEL: No agricultural commodity planted on undetermined fields  
**Wetland Status :** Wetland determinations not complete  
**WL Violations :** None  
**Owners :** RCMJ FARMS LTD LLC  
**Other Producers :** None  
**Recon ID :** None

**Tract Land Data**

Farm Land	Cropland	DCP Cropland	WBP	WRP	CRP	GRP	Sugarcane
59.64	59.64	59.64	0.00	0.00	0.00	0.00	0.00
State Conservation	Other Conservation	Effective DCP Cropland	Double Cropped	MPL	EWP	DCP Ag. Rel Activity	Broken From Native Sod
0.00	0.00	59.64	0.00	0.00	0.00	0.00	0.00

**DCP Crop Data**

Crop Name	Base Acres	CCC-505 CRP Reduction Acres	CTAP Yield	PLC Yield
Wheat	6.40	0.00	0	65
Corn	25.36	0.00	0	148
Soybeans	27.63	0.00	0	45
<b>TOTAL</b>	<b>59.39</b>	<b>0.00</b>		

**NOTES**



OHIO

WOOD

Form: FSA-156EZ



United States Department of Agriculture  
Farm Service Agency

**Abbreviated 156 Farm Record**

**FARM : 1912**

**Prepared : Jul 23, 2018**

**Crop Year : 2018**

*The U.S. Department of Agriculture (USDA) prohibits discrimination against its customers, employees, and applicants for employment on the basis of race, color, national origin, age, disability, sex, gender identity, religion, reprisal, and where applicable, political beliefs, marital status, familial or parental status, sexual orientation, or all or part of an individual's income is derived from any public assistance program, or protected genetic information in employment or in any program or activity conducted or funded by the Department. (Not all prohibited bases will apply to all programs and/or employment activities.) Persons with disabilities, who wish to file a program complaint, write to the address below or if you require alternative means of communication for program information (e.g., Braille, large print, audiotape, etc.) please contact USDA's TARGET Center at (202) 720-2600 (voice and TDD). Individuals who are deaf, hard of hearing, or have speech disabilities and wish to file either an EEO or program complaint, please contact USDA through the Federal Relay Service at (800) 877-8339 or (800) 845-6136 (in Spanish).*

*If you wish to file a Civil Rights program complaint of discrimination, complete the USDA Program Discrimination Complaint Form, found online at [http://www.ascr.usda.gov/complaint\\_filing\\_cust.html](http://www.ascr.usda.gov/complaint_filing_cust.html), or at any USDA office, or call (866) 632-9992 to request the form. You may also write a letter containing all of the information requested in the form. Send your completed complaint form or letter by mail to U.S. Department of Agriculture, Director, Office of Adjudication, 1400 Independence Avenue, S.W., Washington, D.C. 20250-9410, by fax (202) 690-7442 or email at [program.intake@usda.gov](mailto:program.intake@usda.gov). USDA is an equal opportunity provider and employer.*