

1 field, 157 acres in Defiance County, OH TOWNSHIP/SECTION 4N 2E - 27, 34

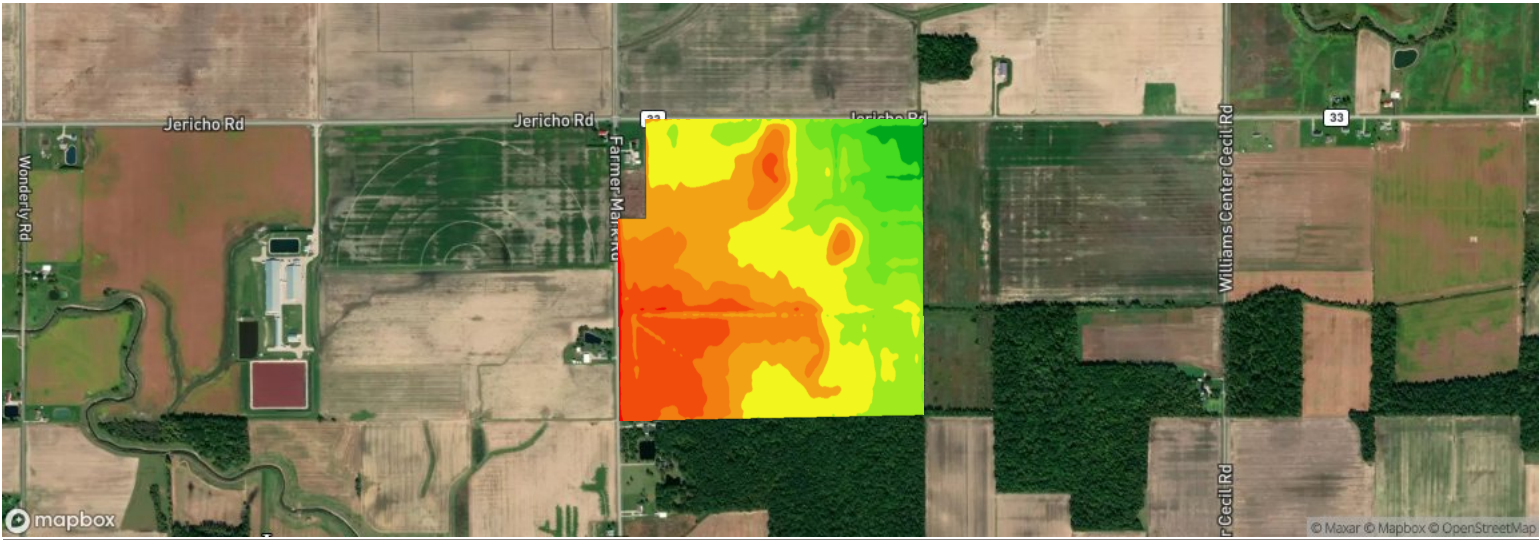









Avg. Elevation

719.02 ft

Total Area

157 ac

	ELEVATION RANGE	ACRES	PERCENT AREA
	721.26 ft - 721.97 ft	0.75 ac	0.48%
	720.55 ft - 721.26 ft	19.56 ac	12.45%
	719.84 ft - 720.55 ft	23.29 ac	14.82%
	719.13 ft - 719.84 ft	28.77 ac	18.31%
	718.42 ft - 719.13 ft	37.95 ac	24.15%
	717.71 ft - 718.42 ft	24.78 ac	15.77%
	717.00 ft - 717.71 ft	11.38 ac	7.24%
	716.29 ft - 717.00 ft	8.00 ac	5.09%
	715.58 ft - 716.29 ft	2.66 ac	1.69%

1 field, 157 acres in Defiance County, OH TOWNSHIP/SECTION 4N 2E - 27, 34

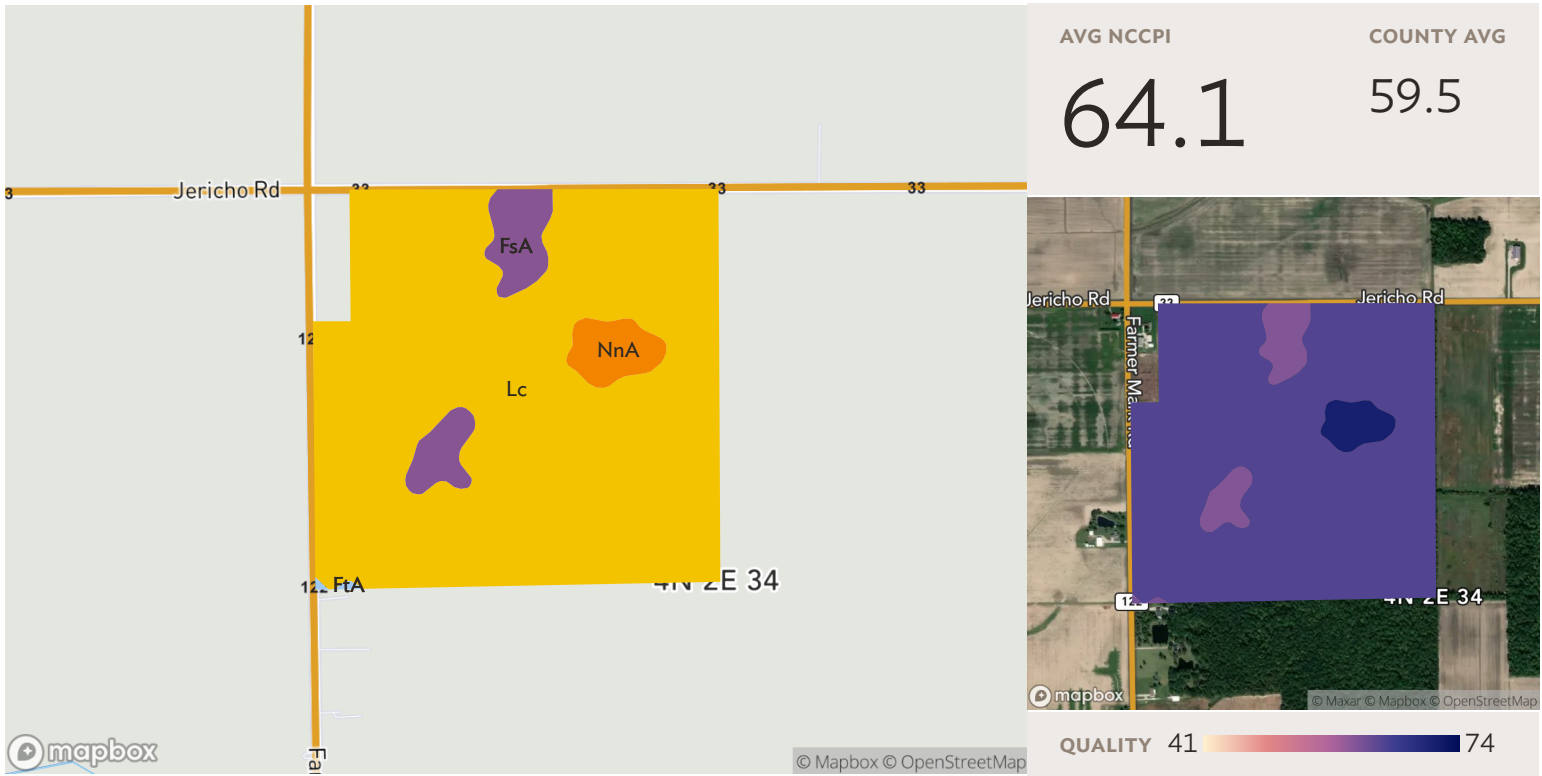

AVG NCCPI 64.1 COUNTY AVG 59.5

All fields

Source: NRCS Soil Survey

157 ac.

SOIL CODE	SOIL DESCRIPTION	ACRES	PERCENTAGE OF FIELD	SOIL CLASS	NCCPI
■ Lc	Latty silty clay, till substratum, 0 to 1 percent slopes	142.70	90.8%	3	64.1
■ FsA	Fulton loam, 0 to 3 percent slopes	9.19	5.9%	3	60.6
■ NnA	Nappanee loam, 0 to 3 percent slopes	5.02	3.2%	3	70.7
■ FtA	Fulton silty clay loam, 0 to 3 percent slopes	0.22	0.1%	3	61.5
					64.1
					157.14

1 field, 157 acres in Defiance County, OH TOWNSHIP/SECTION 4N 2E - 27, 34

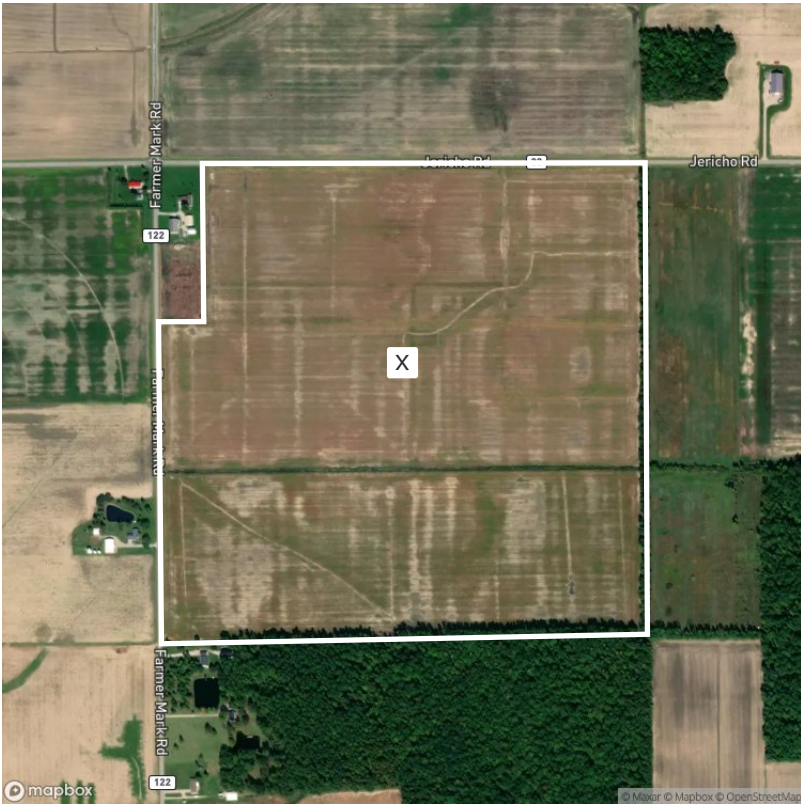

Legend

- SPECIAL FLOOD HAZARD AREAS**
 - Without Base Flood Elevation (BFE) *Zone A, V, A99*
 - With BFE or Depth *Zone AE, AO, AH, VE, AR*
 - High flood risk
 - Regulatory Floodway
- OTHER AREAS OF FLOOD HAZARD**
 - Moderate flood risk
 - 0.2% Annual Chance Flood Hazard, Areas of 1% annual chance flood with average depth less than one foot or with drainage areas of less than one square mile *Zone X*
 - Future Conditions 1% Annual Chance Flood Hazard *Zone X*
 - Areas with Reduced Flood Risk due to Levee *Zone X*
 - Areas with Flood Risk due to Levee *Zone X*
- OTHER AREAS**
 - Area of Minimal Flood Hazard *Zone X*
 - Area of Undetermined Flood Hazard *Zone D*

SEE FIS REPORT FOR DETAILED LEGEND AND INDEX MAP FOR FIRM PANEL LAYOUT

*** HIGH FLOOD RISK** - areas with a 1% annual chance or greater of flooding, also referred to as base flood zones or 100-year flood zones. Classified as Special Flood Hazard Areas (SFHAs) by FEMA. **MODERATE FLOOD RISK** - areas in between the limits of the 1% annual and the 0.2% annual (or 500-year) flood zones. **MINIMAL FLOOD RISK** - areas that are above the 500-year flood zones. **UNDETERMINED FLOOD RISK** - areas where flood analysis has not been conducted.

Source: FEMA National Flood Hazard Layer

All fields

157 ac.

FLOOD ZONE	FLOOD RISK*	FLOOD ZONE SUBTYPE	ACRES	PERCENTAGE OF FIELD
X	MINIMAL	AREA OF MINIMAL FLOOD HAZARD	157.14	100.0%

157.14

1 field, 157 acres in Defiance County, OH

TOWNSHIP/SECTION 4N 2E - 27, 34

Defiance County, OH

FIELD	ACRES	TAX AMOUNT	ASSESSED VALUE	LOCATION	OWNER (LAST UPDATED)	OWNER ADDRESS	LEGAL DESCRIPTION
all 	157.14	3,016.21	321,350.00	4N 2E - 27, 34 APN: G190034000201	DILLER, BARBARA A (02/02/2022)	111 W WAYNE ST, MAUMEE, OH 43537	SECTION 34 PT OF NW 1/4

