

OHIO
 FULTON
 Form: FSA-156EZ



DCP Crop Data

Tract 1287 Continued ...

Crop Name	Base Acres	CCC-505 CRP Reduction Acres	PLC Yield
Wheat	3.10	0.00	77
Corn	21.30	0.00	158
Soybeans	6.50	0.00	46
TOTAL	30.90	0.00	

NOTES

Tract Number : 1289

Description : D14a/2A

FSA Physical Location : OHIO/FULTON

ANSI Physical Location : OHIO/FULTON

BIA Unit Range Number :

HEL Status : NHEL: No agricultural commodity planted on undetermined fields

Wetland Status : Wetland determinations not complete

WL Violations : None

Owners : MARION E LEHMAN TRUST

Other Producers : None

Recon ID : None

Tract Land Data

Farm Land	Cropland	DCP Cropland	WBP	WRP	CRP	GRP	Sugarcane
46.27	42.68	42.68	0.00	0.00	0.00	0.00	0.00
State Conservation	Other Conservation	Effective DCP Cropland	Double Cropped	MPL	EWP	DCP Ag. Rel Activity	Broken From Native Sod
0.00	0.00	42.68	0.00	0.00	0.00	0.00	0.00

DCP Crop Data

Crop Name	Base Acres	CCC-505 CRP Reduction Acres	PLC Yield
Wheat	3.70	0.00	77
Corn	25.90	0.00	158
Soybeans	11.60	0.00	46
TOTAL	41.20	0.00	

NOTES

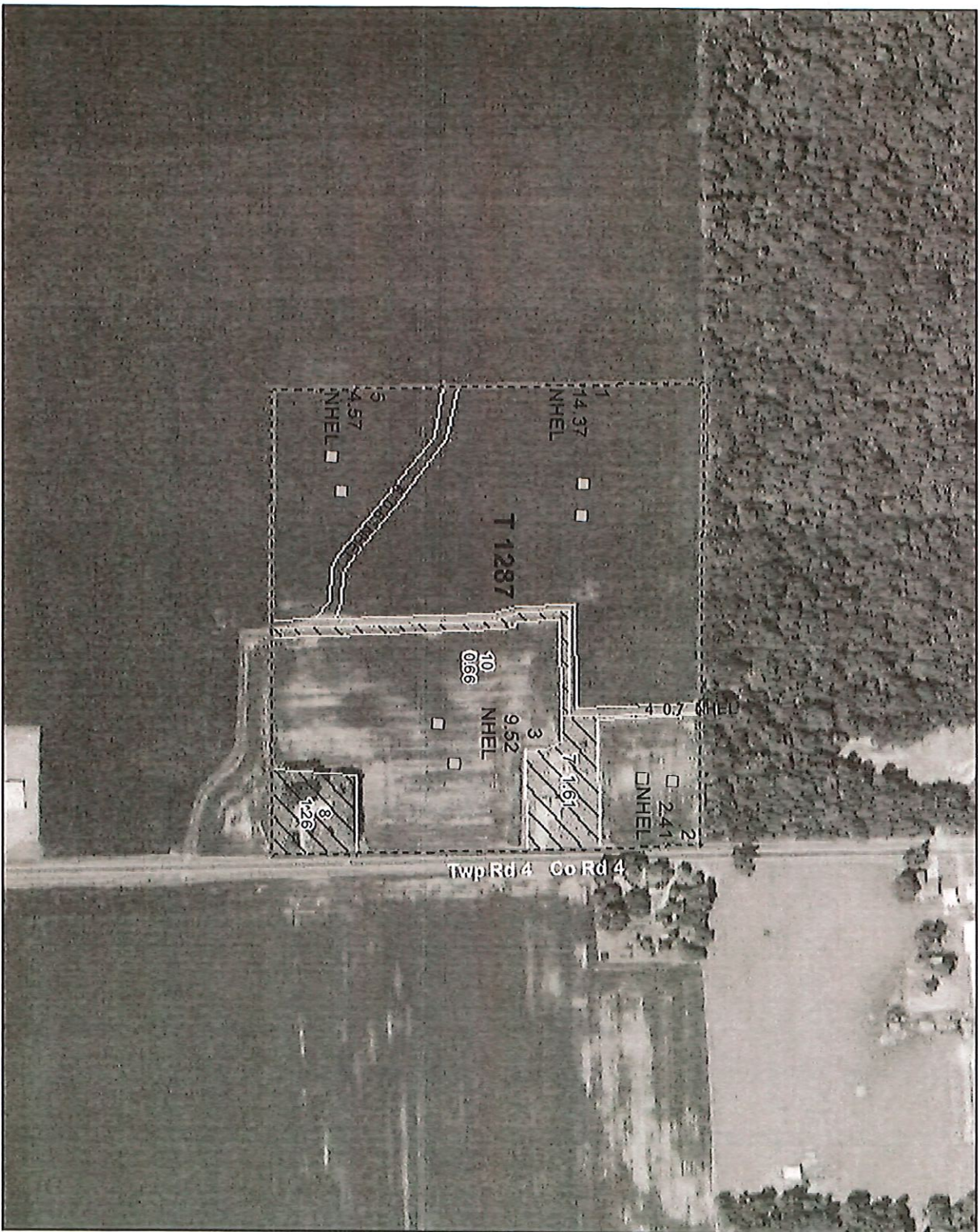

Tract Cropland Total: 32.17 acres

Farm 6750

Tract 1287

2022 Program Year





Map Created March 08, 2022

Fulton/Lucas West
 Farm Service Agency
 8770 State Route 108
 Unit C
 Wauseon, OH 43567
 419-335-6061 (p)
 855-842-7996 (f)

Common Land Unit

-  Non-Cropland
-  Cropland
-  CRP
-  Tract Boundary

Wetland Determination

-  Identifiers
-  Restricted Use
-  Limited Restrictions
-  Exempt from Conservation
-  Compliance Provisions

All of the following are true unless otherwise indicated:

- All Crops=NI
- All Crops=GR
- Com=YEL
- Soybeans=COM
- Wheat=SRW



United States Department of Agriculture (USDA) Farm Service Agency (FSA) maps are for FSA Program administration only. This map does not represent a legal survey or reflect actual ownership; rather it depicts the information provided directly from the producer and/or National Agricultural Imagery Program (NAIP) Imagery. The producer accepts the data as is and assumes all risks associated with its use. USDA-FSA assumes no responsibility for actual or consequential damage incurred as a result of any user's reliance on this data outside FSA Programs. Wetland identifiers do not represent the size, shape, or specific determination of the area. Refer to your original determination CPA-026 and attached maps for exact boundaries and determinations or contact USDA Natural Resources Conservation Service (NRCS).