



**DCP Crop Data**

Tract 1287 Continued ...

Crop Name	Base Acres	CCC-505 CRP Reduction Acres	PLC Yield
Wheat	3.10	0.00	77
Corn	21.30	0.00	158
Soybeans	6.50	0.00	46
<b>TOTAL</b>	<b>30.90</b>	<b>0.00</b>	

**NOTES**

**Tract Number : 1289**

**Description : D14a/2A**  
**FSA Physical Location : OHIO/FULTON**  
**ANSI Physical Location : OHIO/FULTON**  
**BIA Unit Range Number :**  
**HEL Status : NHEL: No agricultural commodity planted on undetermined fields**  
**Wetland Status : Wetland determinations not complete**  
**WL Violations : None**  
**Owners : MARION E LEHMAN TRUST**  
**Other Producers : None**  
**Recon ID : None**

**Tract Land Data**

Farm Land	Cropland	DCP Cropland	WBP	WRP	CRP	GRP	Sugarcane
46.27	42.68	42.68	0.00	0.00	0.00	0.00	0.00
State Conservation	Other Conservation	Effective DCP Cropland	Double Cropped	MPL	EWP	DCP Ag. Rel Activity	Broken From Native Sod
0.00	0.00	42.68	0.00	0.00	0.00	0.00	0.00

**DCP Crop Data**

Crop Name	Base Acres	CCC-505 CRP Reduction Acres	PLC Yield
Wheat	3.70	0.00	77
Corn	25.90	0.00	158
Soybeans	11.60	0.00	46
<b>TOTAL</b>	<b>41.20</b>	<b>0.00</b>	

**NOTES**

Farm 6750

Tract 1289

2022 Program Year  
Map Created March 08, 2022

Fulton/Lucas West  
Farm Service Agency  
8770 State Route 108  
Unit C  
Wauseon, OH 43567  
419-335-6061 (p)  
855-842-7996 (f)

**Common Land Unit**  
/ Non-Cropland  
Cropland  
CRP  
Tract Boundary

**Wetland Determination Identifiers**  
● Restricted Use  
▽ Limited Restrictions  
□ Exempt from Conservation Compliance Provisions

All of the following are true unless otherwise indicated:

All Crops=NI  
All Crops=GR  
Corn=YEL  
Soybeans=COM  
Wheat=SRW

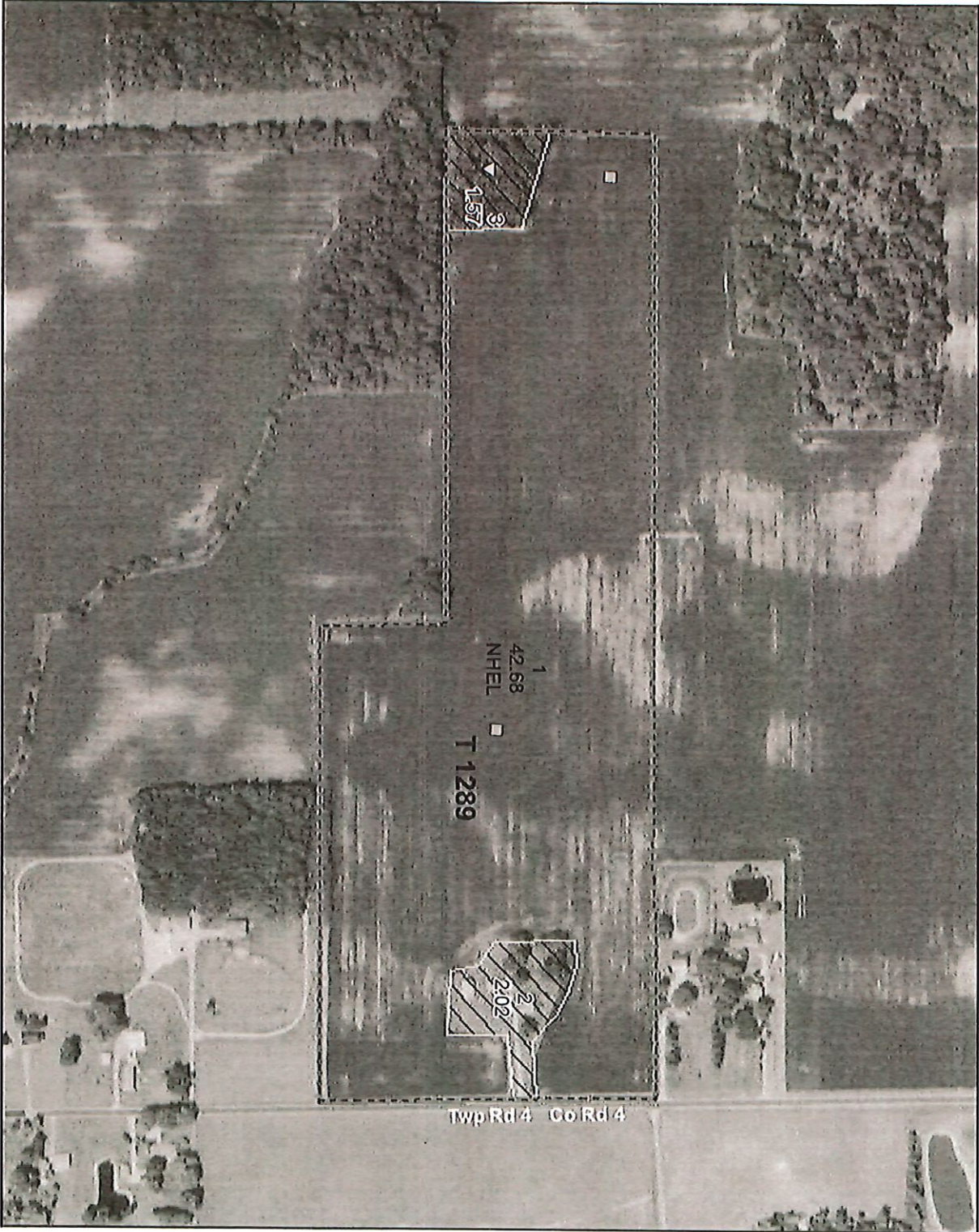
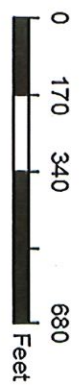

Tract Cropland Total: 42.68 acres

United States Department of Agriculture (USDA) Farm Service Agency (FSA) maps are for FSA Program administration only. This map does not represent a legal survey or reflect actual ownership; rather it depicts the information provided directly from the producer and/or National Agricultural Imagery Program (NAIP) Imagery. The producer accepts the data 'as is' and assumes all risks associated with its use. USDA-FSA assumes no responsibility for actual or consequential damage incurred as a result of any user's reliance on this data outside FSA Programs. Wetland identifiers do not represent the size, shape, or specific delineation of the area. Refer to your original determination CPA-026 and attached maps for exact boundaries and determinations or contact USDA Natural Resources Conservation Service (NRCS).