

PLAT OF SURVEY

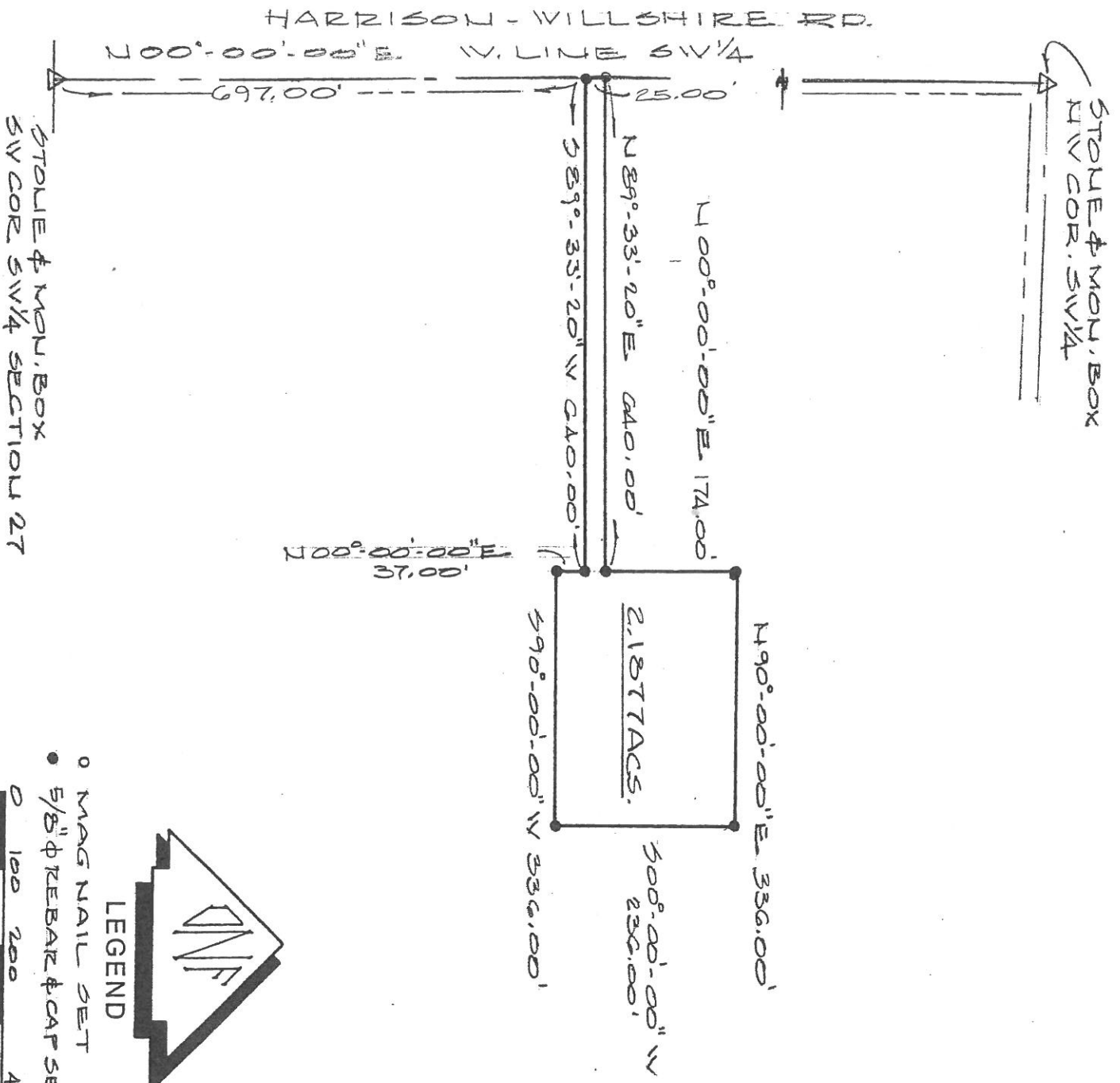

STONE & MON. BOX
S W COR S W 1/4 SECTION 27

Deed Book _____ Page _____ VAN WERT, Co. Recorder's Office
Bearings shown hereon are to an assumed meridian
and are to denote angles only.



- LEGEND
- MAG NAIL SET
 - 5/8" φ REBAR & CAP SET
- SCALE IN FEET
- 0 100 200 400

PART OF W 1/2 S W 1/4 OF SECTION 27, T-2-S, R-1-E,
HARRISON TOWNSHIP, VAN WERT COUNTY, OHIO

DATE OF SURVEY: 12/13/2006

THIS SURVEY WAS MADE AT THE
REQUEST OF:

OSCAR FEIGERT TRUST
VAN WERT, OHIO



DATED THIS 14TH DAY
OF DEC. 20 2006.
DON N. FRIEMOTH, P.S.
REG. PROF. SURVEYOR #4981
10637 MENDON ROAD
VAN WERT, OHIO 45891