

322.23 ACRES

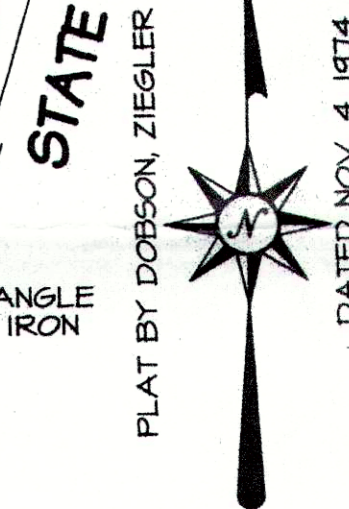

R. BOHANON
271/559
N 00°30'27" E
2666.10'

J. BRADEN
332/454

T. CHADWICK
221/290

B. HAMLIN
284/710

M. PORTER
166/334

DEPT. NATURAL
RESOURCES
269/172

LEGEND	
I.P.F.	1/2" REBAR FOUND
I.P.S.	1/2" REBAR SET
M.F.P.	METAL FENCE POST
F.C.	FENCE CORNER
RIGHT OF WAY	— RW —
PROPERTY LINE	— PL —
CENTERLINE	— CL —
FENCE	— X —

NOTE: The professional surveyor has made no investigation or independent search for easements of record, encumbrances, restrictive covenants, ownership title evidence, or any other facts that an accurate and current title search may disclose.

GRAPHIC SCALE 1"=300'

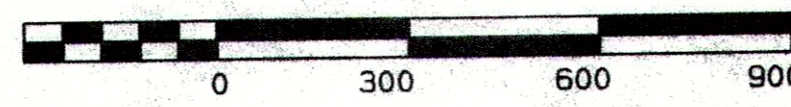

COPYRIGHT © All rights reserved. No part of this drawing may be reproduced by photocopying, recording or by any means, or stored, processed or transmitted in or by any computer or by other systems without the prior written permission of the surveyor. Copies of this plat or plan without an original signature and seal are not valid.

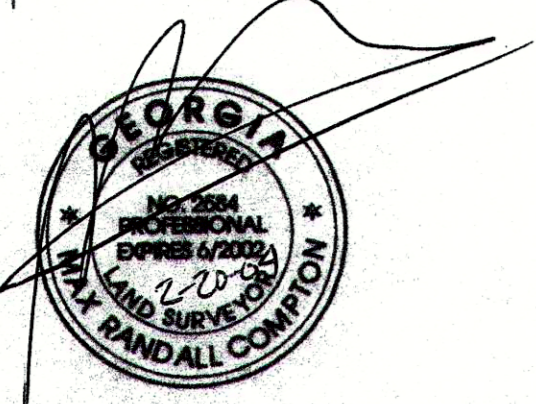

MAX R. COMPTON G.A.R.L.S. 2584

THE FIELD DATA UPON WHICH THIS PLAT IS BASED HAS A CLOSURE PRECISION OF ONE FOOT IN 50,256 FEET AND AN ANGULAR ERROR OF PER ANGLE POINT, AND WAS ADJUSTED USING THE RULE. THIS PLAT HAS BEEN CALCULATED FOR CLOSURE AND IS FOUND TO BE ACCURATE WITHIN ONE FOOT IN 50,000. FIELD WORK WAS DONE WITH A CT92 E.D.M.

COMPTON SURVEYING, LLC

P.O. BOX 339
CHICKAMAUGA, GEORGIA 30707
PHONE 706-375-3153
FAX NO. 706-375-2679

SURVEY DATE: 11-04
CREW: A.B., R.R., L.W., B.E.
DATE DRAWN: 4-12-01
DRAWN BY: M.R.C., G.B.
REVISED: 4-12-01
2-3-04/2-20-04
(JOB REF. 1-150) NAME CHANGE / ADDITIONAL MONUMENTATION SHOWN

SURVEY FOR
BURL T. HORTON
LOCATED IN LAND LOT'S
167, 194, 203
13TH DISTRICT 4TH SECTION
CHATTOGA COUNTY, GEORGIA

SCALE: 1" = 300' JOB NO. 4-009