

CARROLL LAND SURVEYING  
 495 EAST MAIN STREET, SUITE 1  
 HOHENWALD, TN 38462  
 PHONE: (931)796-1654  
 FAX: (931)796-1651  
 EMAIL: csurvey@bellsouth.net

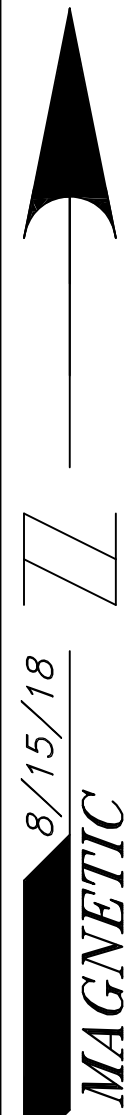

VICINITY MAP  
(NOT TO SCALE)



STAN THRETTAND BEN THRETT  
 RECORD BOOK 485, PAGE 886  
 TAX MAP 60, PARCEL 72.00

TERRY CAMPBELL ETUX  
 DEED BOOK 271, PAGE 388  
 TAX MAP 60, PARCEL 71.00

HENRIETTA CUNNINGHAM  
 DEED BOOK 53, PAGE 52.00  
 TAX MAP 124, PARCEL 633

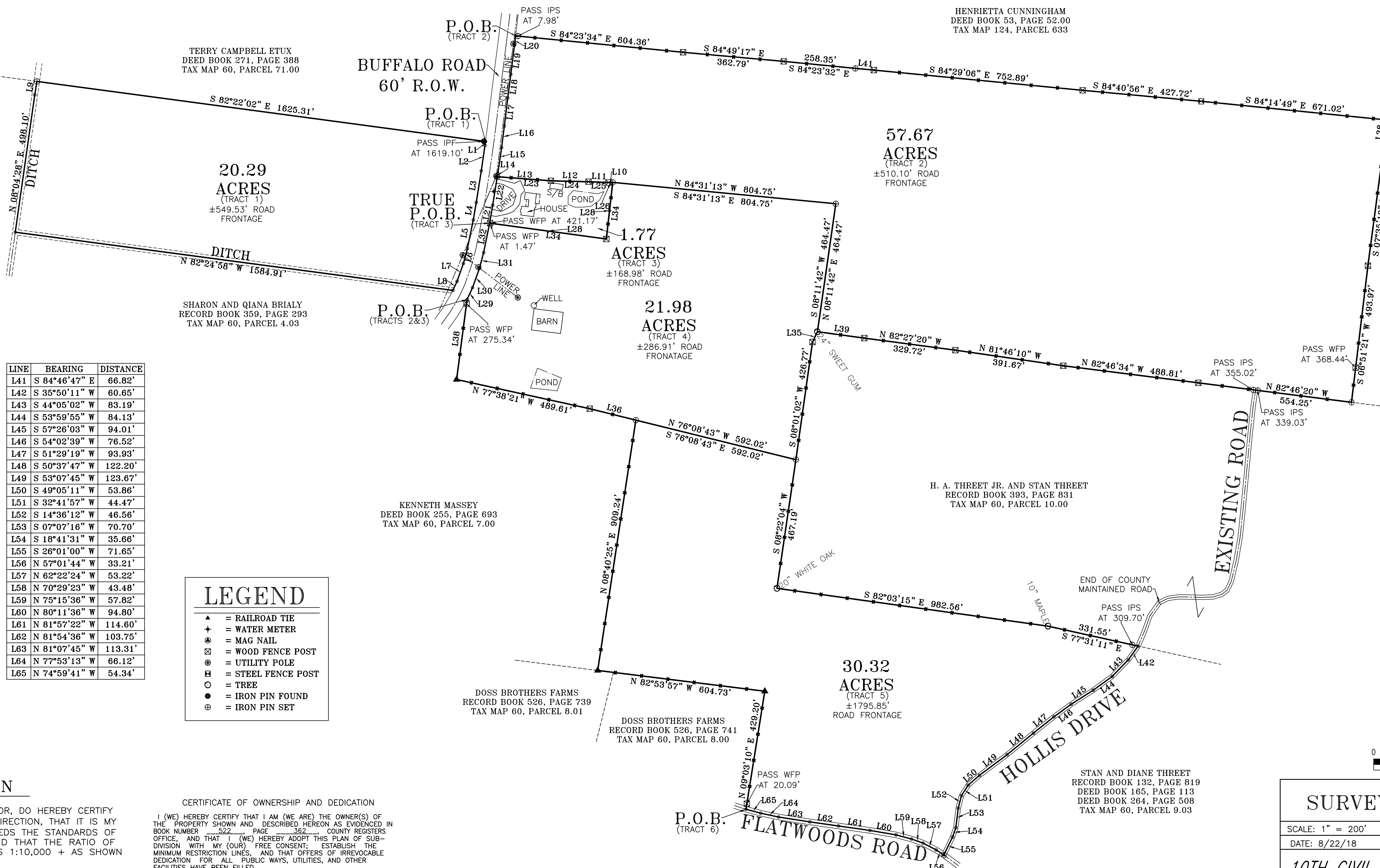

H. A. THRETT AND STAN THRETT  
 RECORD BOOK 393, PAGE 829  
 TAX MAP 60, PARCEL 12.01

H. A. THRETT JR. AND STAN THRETT  
 RECORD BOOK 393, PAGE 831  
 TAX MAP 60, PARCEL 10.00

KENNETH MASSEY  
 DEED BOOK 255, PAGE 693  
 TAX MAP 60, PARCEL 7.00

DOSS BROTHERS FARMS  
 RECORD BOOK 526, PAGE 739  
 TAX MAP 60, PARCEL 8.01

DOSS BROTHERS FARMS  
 RECORD BOOK 526, PAGE 741  
 TAX MAP 60, PARCEL 8.00

STAN AND DIANE THRETT  
 RECORD BOOK 132, PAGE 819  
 DEED BOOK 264, PAGE 508  
 TAX MAP 60, PARCEL 9.03

LINE	BEARING	DISTANCE
L1	S 07°17'20" W	13.73'
L2	S 06°17'15" W	92.76'
L3	S 09°05'09" W	114.96'
L4	S 09°38'22" W	63.30'
L5	S 11°34'12" W	105.94'
L6	S 15°10'26" W	55.20'
L7	S 19°28'29" W	67.42'
L8	S 24°58'58" W	36.22'
L9	N 08°49'45" E	48.93'
L10	S 86°05'04" W	14.97'
L11	N 87°56'56" W	72.20'
L12	N 88°34'42" W	135.03'
L13	N 85°34'37" W	193.02'
L14	N 09°05'09" E	12.00'
L15	N 08°17'15" E	93.70'
L16	N 07°17'20" E	77.74'
L17	N 06°57'49" E	101.88'
L18	N 07°16'44" E	85.76'
L19	N 07°10'16" E	104.67'
L20	N 07°04'04" E	34.55'
L21	N 09°39'37" E	65.31'
L22	N 09°05'09" E	103.87'
L23	S 85°34'37" E	193.02'
L24	S 88°34'42" E	135.03'
L25	S 87°56'56" E	72.20'
L26	N 88°05'04" E	14.97'
L27	S 06°28'41" W	204.78'
L28	N 82°14'38" W	422.64'
L29	N 24°58'58" E	46.87'
L30	N 19°28'29" E	72.56'
L31	N 15°10'26" E	59.34'
L32	N 11°34'12" E	108.14'
L33	S 82°14'38" E	422.64'
L34	N 06°28'41" E	204.78'
L35	S 25°32'38" W	40.85'
L36	N 75°59'17" W	170.29'
L37	N 07°25'17" E	290.11'
L38	S 07°13'49" W	94.70'
L39	N 82°15'39" W	169.90'

LINE	BEARING	DISTANCE
L41	S 84°46'47" E	66.82'
L42	S 35°50'11" W	80.65'
L43	S 44°05'02" W	83.19'
L44	S 53°59'55" W	84.13'
L45	S 57°26'03" W	94.01'
L46	S 54°02'39" W	76.52'
L47	S 51°29'19" W	93.93'
L48	S 50°37'47" W	122.20'
L49	S 53°07'45" W	123.67'
L50	S 49°05'11" W	53.86'
L51	S 32°41'57" W	44.47'
L52	S 14°36'12" W	46.56'
L53	S 07°07'16" W	70.70'
L54	S 18°41'31" W	35.66'
L55	S 26°01'00" W	71.65'
L56	N 57°01'44" W	33.21'
L57	N 62°22'24" W	53.22'
L58	N 70°29'23" W	43.48'
L59	N 75°15'36" W	57.82'
L60	N 80°11'36" W	94.80'
L61	N 81°57'22" W	114.60'
L62	N 81°54'36" W	103.75'
L63	N 81°07'45" W	113.31'
L64	N 77°53'13" W	66.12'
L65	N 74°59'41" W	54.34'

**LEGEND**

- ▲ = RAILROAD TIE
- ⊕ = WATER METER
- ⊙ = MAG NAIL
- ⊗ = WOOD FENCE POST
- ⊙ = UTILITY POLE
- H = STEEL FENCE POST
- = TREE
- = IRON PIN FOUND
- ⊕ = IRON PIN SET

**CERTIFICATION**

I, KENNETH CARROLL, LICENSED LAND SURVEYOR, DO HEREBY CERTIFY THAT THIS PLAN WAS PREPARED UNDER MY DIRECTION, THAT IT IS MY OPINION THAT THIS SURVEY MEETS OR EXCEEDS THE STANDARDS OF PRACTICE FOR A CATEGORY 1 SURVEY, AND THAT THE RATIO OF PRECISION OF THE UNADJUSTED SURVEY WAS 1:10,000 + AS SHOWN HEREON.

*Kenneth Carroll*  
 KENNETH CARROLL  
 TENN. REG NO. 1335

**CERTIFICATE OF OWNERSHIP AND DEDICATION**

I (WE) HEREBY CERTIFY THAT I AM (WE ARE) THE OWNER(S) OF THE PROPERTY SHOWN AND DESCRIBED HEREON AS EVIDENCED IN BOOK NUMBER 522, PAGE 362, COUNTY REGISTERS OFFICE, AND THAT I (WE) HEREBY ADOPT THIS PLAN OF SUB-DIVISION WITH MY (OUR) FREE CONSENT; ESTABLISH THE MINIMUM RESTRICTION LINES, AND THAT OFFERS OF IRREVOCABLE DEDICATION FOR ALL PUBLIC WAYS, UTILITIES, AND OTHER FACILITIES HAVE BEEN FILLED.

DATE \_\_\_\_\_ ROBERT W. HUDSON \_\_\_\_\_



**SURVEY FOR ROBERT HUDSON**

SCALE: 1" = 200'  
 DATE: 8/22/18  
 APPROVED BY: *KENNETH CARROLL*  
 DRAWN BY: *INDICA CLUCK*

10TH CIVIL DISTRICT - LAWRENCE COUNTY, TN

REF: RECORD BOOK 522, PAGE 362  
 TAX MAP 60, PARCELS 4.02 & 6.00

JOB NAME:  
 HUD818  
 (GB)