

CORTES RD



DISCLAIMER: This map is not guaranteed to be accurate, correct, current, or complete and conclusions drawn are the responsibility of the user.



AIRPORT RD

CORTES RD

CORTES RD

COUNTY ROAD M

MM

M

MM

M

1000 1500ft

DISCLAIMER: This file is not guaranteed to be accurate, complete and correct. The user assumes the responsibility of the information contained herein.

1200000

1200000

1200000

1200000

1200000

1200000

1200000

1200000

1200000

1200000

1200000

1200000

1200000

1200000

1200000

1200000

1200000

1200000

1200000

1200000

1200000

1200000

1200000

1200000

1200000

1200000

1200000

1200000

1200000

1200000

1200000

1200000

1200000

1200000

Soil Map—Dodge County, Wisconsin



MAP LEGEND

- Area of Interest (AOI)
 - Area of Interest (AOI)
- Soils
 - Soil Map Unit Polygons
 - Soil Map Unit Lines
 - Soil Map Unit Points
- Special Point Features
 - Blowout
 - Borrow Pit
 - Clay Spot
 - Closed Depression
 - Gravel Pit
 - Gravelly Spot
 - Landfill
 - Lava Flow
 - Marsh or swamp
 - Mine or Quarry
 - Miscellaneous Water
 - Perennial Water
 - Rock Outcrop
 - Saline Spot
 - Sandy Spot
 - Severely Eroded Spot
 - Sinkhole
 - Slide or Slip
 - Sodic Spot
- Water Features
 - Streams and Canals
- Transportation
 - Rails
 - Interstate Highways
 - US Routes
 - Major Roads
 - Local Roads
- Background
 - Aerial Photography
- Soil Spot
 - Spot Area
 - Stony Spot
 - Very Stony Spot
 - Wet Spot
 - Other
 - Special Line Features

MAP INFORMATION

The soil surveys that comprise your AOI were mapped at 1:15,800.

Warning: Soil Map may not be valid at this scale.

Enlargement of maps beyond the scale of mapping can cause misunderstanding of the detail of mapping and accuracy of soil line placement. The maps do not show the small areas of contrasting soils that could have been shown at a more detailed scale.

Please rely on the bar scale on each map sheet for map measurements.

Source of Map: Natural Resources Conservation Service
 Web Soil Survey URL:
 Coordinate System: Web Mercator (EPSG:3857)

Maps from the Web Soil Survey are based on the Web Mercator projection, which preserves direction and shape but distorts distance and area. A projection that preserves area, such as the Albers equal-area conic projection, should be used if more accurate calculations of distance or area are required.

This product is generated from the USDA-NRCS certified data as of the version date(s) listed below.

Soil Survey Area: Dodge County, Wisconsin
 Survey Area Data: Version 15, Sep 11, 2018

Soil map units are labeled (as space allows) for map scales 1:50,000 or larger.

Date(s) aerial images were photographed: Jun 16, 2011—Mar 11, 2017

The orthophoto or other base map on which the soil lines were compiled and digitized probably differs from the background imagery displayed on these maps. As a result, some minor shifting of map unit boundaries may be evident.

Map Unit Legend

Map Unit Symbol	Map Unit Name	Acres In AOI	Percent of AOI
BsA	Brookston silt loam, 0 to 2 percent slopes	6.6	8.2%
EbA	Elburn silt loam, 0 to 3 percent slopes	19.9	24.7%
LrB	LeRoy silt loam, 2 to 6 percent slopes	1.2	1.5%
Pa	Palms muck, 0 to 2 percent slopes	6.8	8.4%
Ph	Pella silty clay loam, cool, 0 to 2 percent slopes	24.0	29.6%
SdA	St. Charles silt loam, moderately well drained, 0 to 2 percent slopes	22.3	27.6%
Totals for Area of Interest		80.9	100.0%

Farmland Classification—Dodge County, Wisconsin

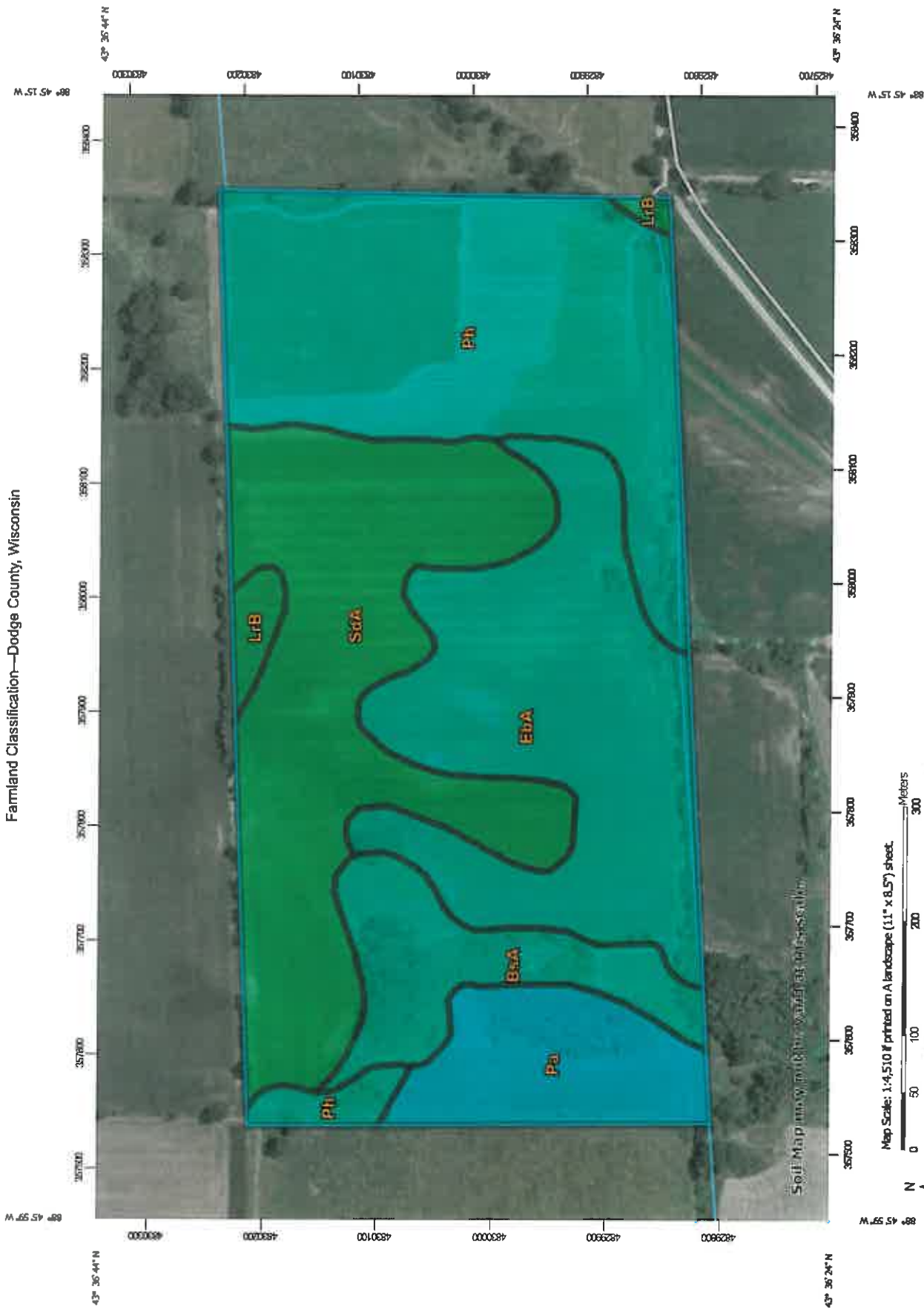

MAP INFORMATION

-  Streams and Canals
- Transportation**
-  Rails
-  Interstate Highways
-  US Routes
-  Major Roads
-  Local Roads
- Background**
-  Aerial Photography

The soil surveys that comprise your AOI were mapped at 1:15,900.

Warning: Soil Map may not be valid at this scale.

Enlargement of maps beyond the scale of mapping can cause misunderstanding of the detail of mapping and accuracy of soil line placement. The maps do not show the small areas of contrasting soils that could have been shown at a more detailed scale.

Please rely on the bar scale on each map sheet for map measurements.

Source of Map: Natural Resources Conservation Service
Web Soil Survey URL:
Coordinate System: Web Mercator (EPSG:3857)

Maps from the Web Soil Survey are based on the Web Mercator projection, which preserves direction and shape but distorts distance and area. A projection that preserves area, such as the Albers equal-area conic projection, should be used if more accurate calculations of distance or area are required.

This product is generated from the USDA-NRCS certified data as of the version date(s) listed below.

Soil Survey Area: Dodge County, Wisconsin
Survey Area Data: Version 15, Sep 11, 2018

Soil map units are labeled (as space allows) for map scales 1:50,000 or larger.

Date(s) aerial images were photographed: Jun 16, 2011—Mar 11, 2017

The orthophoto or other base map on which the soil lines were compiled and digitized probably differs from the background imagery displayed on these maps. As a result, some minor shifting of map unit boundaries may be evident.

Farmland Classification

Map unit symbol	Map unit name	Rating	Acres In AOI	Percent of AOI
BsA	Brookston silt loam, 0 to 2 percent slopes	Prime farmland if drained	6.6	8.2%
EbA	Elburn silt loam, 0 to 3 percent slopes	Prime farmland if drained	19.9	24.7%
LrB	LeRoy silt loam, 2 to 6 percent slopes	All areas are prime farmland	1.2	1.5%
Pa	Palms muck, 0 to 2 percent slopes	Farmland of statewide importance	6.8	8.4%
Ph	Pella silty clay loam, cool, 0 to 2 percent slopes	Prime farmland if drained	24.0	29.6%
SdA	St. Charles silt loam, moderately well drained, 0 to 2 percent slopes	All areas are prime farmland	22.3	27.6%
Totals for Area of Interest			80.9	100.0%

Description

Farmland classification identifies map units as prime farmland, farmland of statewide importance, farmland of local importance, or unique farmland. It identifies the location and extent of the soils that are best suited to food, feed, fiber, forage, and oilseed crops. NRCS policy and procedures on prime and unique farmlands are published in the "Federal Register," Vol. 43, No. 21, January 31, 1978.

Rating Options

Aggregation Method: No Aggregation Necessary

Tie-break Rule: Lower