

GUNPOWDER RIVER

COORDINATE SYSTEM NAD88

N 623,600
E 1,495,500
N 623,600
E 1,495,300

E 1,495,500
N 623,800

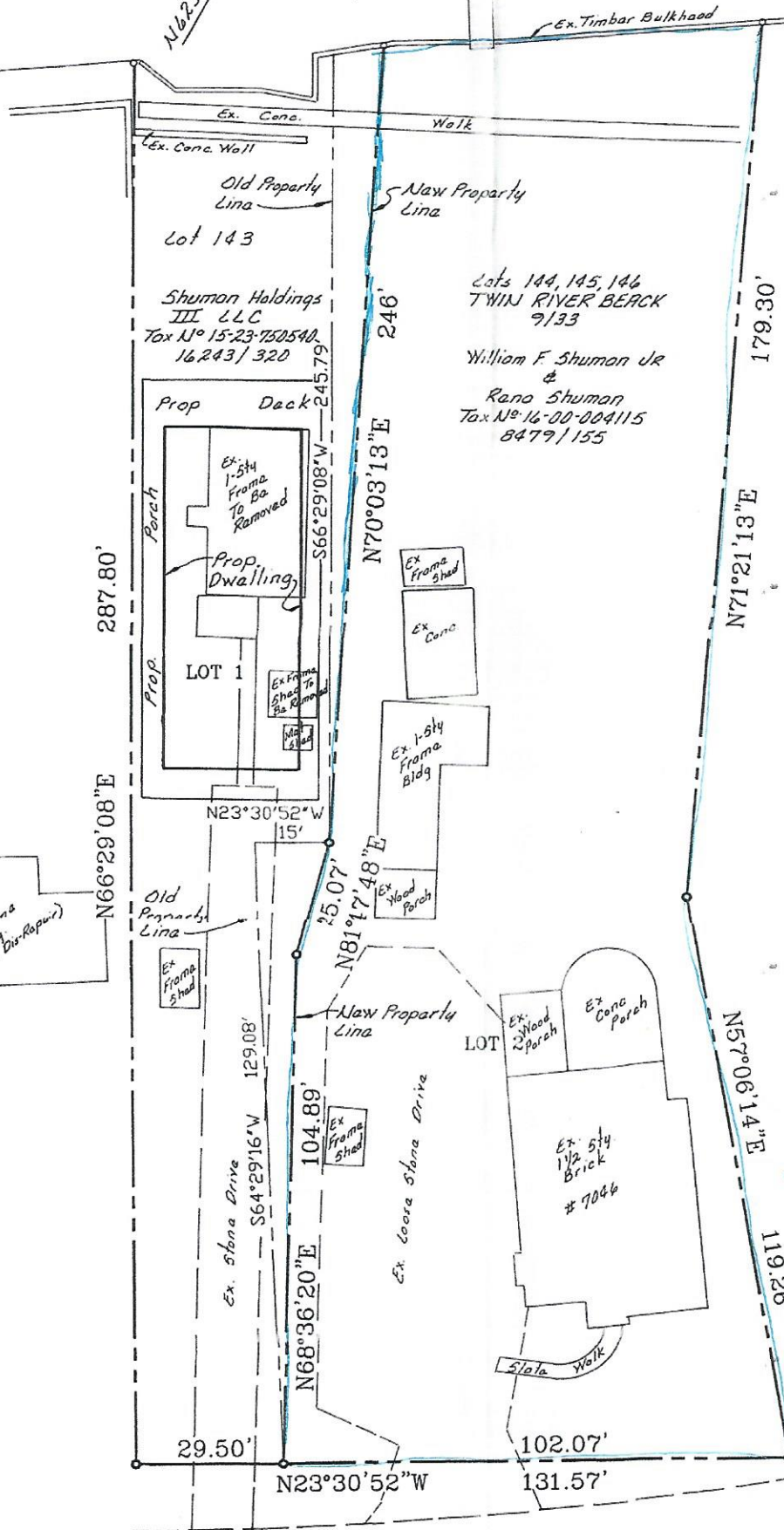

N 623,600
E 1,495,500

Ex. Conc. Wall
Walk

Old Property Line
New Property Line

Lot 143
Shuman Holdings III LLC
Tax No 15-23-750540
16243 / 320

Prop. Deck
Prop. Dwelling
LOT 1
Ex. 1-5th Frame To Be Removed
Prop. Frame To Be Removed
Ex. Frame Shed
Ex. Conc.
Ex. 1-5th Frame Bldg
Ex. Wood Porch
Ex. Conc. Porch

Lots 144, 145, 146
TWIN RIVER BEACH
9/33
William F. Shuman JR
&
Rano Shuman
Tax No 16-00-004115
8479 / 155

246'
N70°03'13"E

179.30'
N71°21'13"E

287.80'

N66°29'08"E

N23°30'52"W
15'
25.07'
N81°17'48"E

104.89'
Ex. Frame Shed

Ex. Stone Drive
S64°29'16"W
129.08'

N68°36'20"E
104.89'

Ex. Coora Stone Drive

LOT

Ex. Wood Porch
Ex. Conc. Porch
Ex. 1 1/2 Story Brick #7046
Slab Walk

N57°06'14"E

119.26'

29.50'

102.07'

N23°30'52"W

131.57'

GREENBANK ROAD

HENRY J. FICUK
TRUSTEE
TAX# 15-06-200570
13690 / 161

LOT 50
SECTION A & B
OLIVER BEACH
12/56

MARGUERITE L. CALDER
&
JAMIE LEE McDONALD
TAX# 15-19-071660
7509 / 104

7046 Greenbank
21220