

20080559a  
 PB 2005 PG. 147

LEGEND	
	CONCRETE MONUMENT
	NON-IRON FOUND
	IRON ROD FOUND
	IRON ROD FOUND WITH SET
	POINT
	IRON ROD FOUND WITH SET
	MAG WALL SET

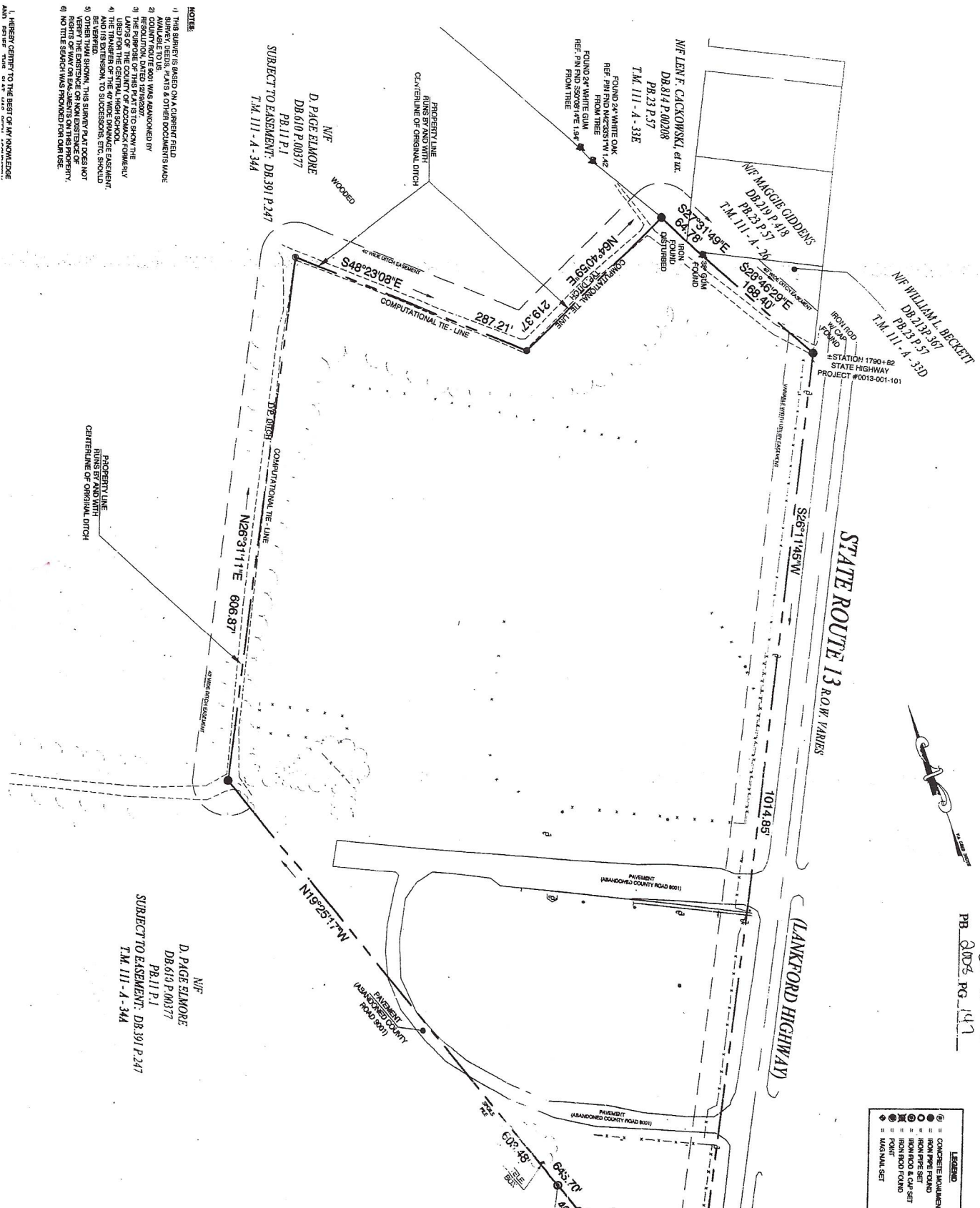

NOTE:

- 1) THIS SURVEY IS BASED ON A CURRENT FIELD AND IS AVAILABLE TO US.
- 2) COUNTY ROUTE 800 WAS ABANDONED BY THE COUNTY OF LANKFORD IN 1981.
- 3) THE PURPOSE OF THIS PLAT IS TO SHOW THE LAYERS OF THE COUNTY OF ACCOMACK FORMERLY AND THE TOWN OF THE CENTRAL HIGH SCHOOL AND ITS EXTENSION TO SUCCESSIONS, ETC. SHOULD BE CORRECTED.
- 4) THE TOWN OF THE CENTRAL HIGH SCHOOL AND ITS EXTENSION TO SUCCESSIONS, ETC. SHOULD BE CORRECTED.
- 5) VERIFY THE DISTANCE OR NON-EXISTENCE OF MONUMENTS OR EASEMENTS ON THIS PROPERTY.
- 6) NO TITLE SEARCH WAS PROVIDED FOR OUR USE.

NIF  
 D. PAGE ELMORE  
 DB.610 P.00377  
 PB.11 P.1  
 SUBJECT TO EASEMENT: DB.391 P.247  
 T.M. 111-A-344

NIF  
 D. PAGE ELMORE  
 DB.610 P.00377  
 PB.11 P.1  
 SUBJECT TO EASEMENT: DB.391 P.247  
 T.M. 111-A-344

NIF LENA C. CACKOWSKI, et ux.  
 DB.814 P.00208  
 PB.23 P.57  
 T.M. 111-A-33E

NIF MAGGIE CADDENS  
 DB.219 P.418  
 PB.23 P.57  
 T.M. 111-A-36

NIF WILLIAM L. BRACKETT  
 DB.219 P.367  
 PB.23 P.57  
 T.M. 111-A-33D

STATION 1790+62  
 STATE HIGHWAY  
 PROJECT #0013-001-101

